John J. Riley, Jr., Captain Commanding
The two hundred and fifty-sixth Commander

THREE HUNDRED AND [illegible]

ANNUAL RECORD

OF THE

ANCIENT AND HONORABLE [illegible]

COMPANY OF MASSACHUSETTS

JOHN J. RILEY, JR., [illegible]

The [illegible]

CHAPTER [illegible]

FROM THE [illegible]

LEXINGTON [illegible]

John J. Riley, Jr., Captain Commanding
The two hundred and fifty-sixth Commander

THE

THREE HUNDRED AND TWENTY-EIGHTH

ANNUAL RECORD

OF THE

ANCIENT AND HONORABLE ARTILLERY

COMPANY OF MASSACHUSETTS

1965-1966

JOHN J. RILEY, JR., CAPTAIN COMMANDING
The two hundred and fifty-sixth Commander

Sermon by

CHAPLAIN (MAJOR) FRANK J. BAUER

FROM THE LEXINGTON PRESS, INC.

LEXINGTON . . . . . MASSACHUSETTS

COMPILED BY

LIEUTENANT RALPH L. GARRETT

PERSONNEL ADJUTANT

AND

PUBLISHED

UNDER AUTHORITY OF THE

RULES AND REGULATIONS

ARTICLE V, SECTION 8

TABLE OF CONTENTS

	Page
Roster — Officers and Committees — 1965-1966	1
June Day 1965 — 327th Anniversary Proceedings —	
7 June 1965	5
The Year in History — A Commentary	6
The Drum Head Election — June Day 1965	8
Commissioning the New Officers — June Day 1965	9
328th Fall Field Day Tour of Duty Proceedings —	
Rio de Janeiro, Brazil and Buenos Aires, Argentina — 30 September to 13 October 1965	11
Report of the Preliminary Trip	12
Report of the 328th Fall Field Day Tour of Duty	13
Banquet at Rio de Janeiro, Brazil — 4 October 1965	16
Roster of Members Participating	28
Roster of Guests	29
Fall Field Day Tours of Duty	30
United States Army Headquarters, Berlin, Germany — Presentation of Massachusetts Flag — 18 August 1965	32
Incidental Company Events	33
The Society of Past Commanders	34
Members of the Society of Past Commanders	35
The Sergeants' Activities	36
Her Majesty Queen Elizabeth II — Birthday Celebration — 11 June 1965	38
102nd Tactical Fighter Wing — Governor's Day — 26 June 1965	38
The Massachusetts Military Academy — Captain's Review — 30 June 1065	38
Independence Day — Boston — 5 July 1965	39
The Massachusetts Military Academy — Graduation — 10 July 1965	40
Visit to Camp Drum, New York — Governor's Day — 12 August 1965	40
Massachusetts Maritime Academy — Inauguration of President — 18 September 1965	41
The British Ambassador Sir Patrick and Lady Dean — Reception at Armory — 22 October 1965	42
Report of Annual Fall Shoot — 31 October 1965	42
Lexington Minute Men — 1775 — Installation of Officers — 6 November 1965	45
Lieutenants' Dinner and Dance — Statler Hilton Hotel — 6 November 1965	45
Veterans' Day Observance — Hall of Flags, State House — 11 November 1965	45
The Massachusetts Military Academy — 52nd Anniversary — 13 November 1965	46
Thanksgiving Proclamation by Governor Volpe — Old South Meeting House — 24 November 1965	46

Honorable Donald L. Gibbs, Mayor of Newton — Testimonial — 30 November 1965 48
Veteran Corps of Artillery, State of New York — 1790 — 176th Anniversary Dinner — 8 January 1966 . . . 48
Old Guard of the City of New York — 1826 — 140th Anniversary Ball — 29 January 1966 . . . 48
Washington's Birthday Reception by Governor, Hall of Flags — 22 February 1966 49
Washington's Birthday Celebration, Faneuil Hall — Luncheon and Reception to Governor — 22 February 1966 52
Head Table Roster at Luncheon — 22 February 1966 . . 54
Reception to Speaker John W. McCormack, State House — 16 March 1966 55
Brigadier General James A. Lynch — MASS ARNG — Testimonial — 18 April 1966 55
Lantern Hanging Ceremony at Old North Church — 191st Anniversary — 18 April 1966 55
Patriots' Day Exercises — Boston — 19 April 1966 . . 56
Patriots' Day Exercises — Concord — 19 April 1966 . . 56
Patriots' Day Exercises — Lexington — 19 April 1966 . . 57
The Massachusetts Military Academy — Annual Ball — 30 April 1966 57
ROTC Review — Boston College — 5 May 1966 . . . 58
ROTC Review — College of the Holy Cross — 9 May 1966 . 58
The British Consul-General and Mrs. Curle — "to say goodbye" — 10 May 1966 58
ROTC Review — Boston University — 12 May 1966 . . 59
The Ambassador of Switzerland and Mrs. Felix Schneider — Reception at Armory — 17 May 1966 59

In Memoriam — Colonel Raymond F. Rauscher — 237th Commander 60

Citation to Lieutenant Anthony F. Viola 64

June Day 1966 — 328th Anniversary Proceedings — 6 June 1966 61
Church Service — Cathedral Church of Saint Paul . . . 62
Reading of the Death Roll 65
Anniversary Sermon 66
Anniversary Ode 71
Drum Head Election — June Day 1966 72
Commissioning the New Officers 73
The Anniversary Banquet, Sheraton-Plaza Hotel . . . 76
Head Table Roster at Banquet 87
Parade Roster of Members and Military Delegations . . 88

General Orders — Special Orders 95

Changes in Personnel — Company Year 1965-1966 . . . 105
Membership — June Day 1965 and June Day 1966 . . . 106
Members Awarded Long Service Medals 110

Roster of Members — June Day 1966 112

ILLUSTRATIONS

Captain John J. Riley, Jr., Captain Commanding The two hundred and fifty-sixth Commander . . *frontispiece*

Lieutenant Ralph J. DeStefano, First Lieutenant . . . 16

Lieutenant Calvin W. Clayton, Second Lieutenant . . . 16

Colonel Augustus J. Migell, P.C., Chief of Staff 16

Brigadier General Edward J. Kane, P.C., Adjutant . . . 16

Elected Commissioned Staff Officers
Lieutenant Joseph A. Milano, Quartermaster
Lieutenant Anthony F. Viola, Paymaster
Captain Leo E. Bourdon, Commissary
Lieutenant Joseph F. Kreas, Assistant Paymaster
Lieutenant Ralph L. Garrett, Personnel Adjutant . . 16

Governor John A. Volpe admires the gorget while Major General Joseph M. Ambrose, The Adjutant General, fastens the badge of office on Captain John J. Riley, Jr., after he receives his commission at ceremonies on Boston Common — June Day 1965 16

The Captain Commanding leads the Company as it passes in review before the Governor and Commander-in-Chief on Boston Common — June Day 1965 16

Sergeants of 1965-1966 with the Adjutant 16

Major General John F. Franklin, Jr., United States Commander of Berlin, accepts a new Massachusetts Flag from Lieuenant George E. Peznola, Liaison Officer, who made the presentation in behalf of the A&HAC 32
(Photo by SP-5 Jack C. Rock U.S. ARMY)

The Captain Commanding and the First Lieutenant are met on arrival at the airport in Rio de Janeiro by Brigadier General Vernon Walters, Captain C. N. Whited and Lieutenant Colonel Thomas B. Lynch 32

The Lieutenants and the Adjutant with the Company in formation upon arrival at the airport in Rio de Janeiro . . 32

The colors at the Memorial Services at the Tomb of the Unknown Soldier in Rio de Janeiro 32

The Captain Commanding prepares to place the floral tribute of a United States flag at the Memorial in Rio de Janeiro . 32

The Captain Commanding and the Lieutenants on the upper floor of the Hotel Leme Palace with Copacabana Beach as the backdrop 32

The Senior Officers at the Memorial Services in Rio de Janeiro Chief of Staff, First Lieutenant, Captain Commanding, Second Lieutenant and Adjutant 32

Captain Riley with Major General Reginald A. Maurer, Past Commander, and Colonel I. Jerome O'Connor, Past Comder 32
32

The Commissioned Officers and four Past Commanders gather for a photo in Rio 48

Chaplain Bauer and Chaplain Brock 48

Doctor Zullo greets Ernie Clair 48

Major Francis T. DeStefano, Commander James J. V. Cammisa Colonel William F. Croskery, Our Surgeons . . . 48

The Captain Commanding presents a Paul Revere Bowl to Umberto Castello Branca, President of Brazil, under the watchful eyes of three Past Commanders and General Walters 48

Captain Riley presents a Revere Bowl to United States Ambassador Lincoln Gordon 48

Lieutenants Ralph L. Garrett, Wilfred Chagnon and George Page look over the airport at Rio while First Sergeant Robert L. Marr explains the workings of a camera to former Senate President Jarvis Hunt 48

Ancients Bob Rimmele, Amos Sheperdson, Frank Reid, Bob Marr and Ed Keelan enjoy a moment of relaxation with a guest at the Military Academy in Buenos Aires . . . 48

Captain Riley places wreath at the Memorial to General San Martin in Buenos Aires, Argentina 48

The Company pays its respects at the Memorial to General San Martin 48

The informal dinner at the Hotel at the Hotel Plaza in Buenos Aires — 9 October 1965 48

Lieutenant Ralph J. DeStefano, Captain John J. Riley, Jr., and Lieutenant Anthony F. Viola 64

Captain Commanding and officers checking inventory of equipment in Quartermaster Room 64

Captain Riley briefs a group of officers. The field piece is one of the cannon surrendered by Lord Cornwallis at Yorktown, Virginia on 19 October 1783. General Benjamin Lincoln, who received the sword of Cornwallis at the surrender, was Captain Commanding of the A&HAC in 1788 . 64

Honor Cadet Abel C. Leite of Fall River receives the traditional Ancients' Sabre Award from Captain Riley at Graduation Exercises of The Massachusetts Military Academy — 10 July 1965 64

Lieutenant Elias hosts a table at the banquet in Rio . . . 64

Captain Riley and the Color Guard join Mayor John F. Collins as he pays his respects to the honored dead on Independence Day in 1965 80

The Drum Head Election on Boston Common — June Day 1965 (Associated Press Wirephoto) 80

Reveille Formation outside of the Sheraton-Plaza Hotel — June Day 1966
The Captain, Lieutenants, Chief of Staff and Adjutant . 80

The Color Guard (1965-1966) passes in review before Governor Volpe on Boston Common — June Day 1966 . . . 80

Ancient and Honorable Artillery Company of Massachusetts

1638 1966

Roster

Officers and Committees

1965-1966

Ancient and Honorable Artillery Company of Massachusetts

COMMISSIONED OFFICERS FOR 1965-1966

Captain
CAPT. JOHN J. RILEY, JR.

First Lieutenant
LT. RALPH J. DESTEFANO

Second Lieutenant
LT. CALVIN W. CLAYTON

Commissioned Staff

Chief of Staff —	Col. Augustus J. Migell, P.C.
Adjutant —	Brig. Gen. Edward J. Kane, P.C.
Quartermaster —	Lt. Joseph A. Milano
Paymaster —	Lt. Anthony F. Viola
Commissary —	Capt. Leo E. Bourdon
Assistant Paymaster —	Lt. Joseph F. Kreas
Personnel Adjutant —	Lt. Ralph L. Garrett
Surgeon —	Col. William F. Croskery
Judge Advocate ——	Lt. Charles J. Abizaid
Ordnance Officer —	Lt. G. William McNutt
Assistant Surgeon —	Maj. Francis T. DeStefano
Assistant Surgeon —	Cdr. James J. V. Cammisa
Aide to the Captain —	Lt. Russell Blank
Wing Adjutant — Infantry —	Lt. James E. Clair
Wing Adjutant — Artillery —	Maj. James J. Clerkin
Medical Officer —	Lt. Wilfred Chagnon
Assistant Medical Officer —	Capt. Joseph Zareiko
Liaison Officer —	Lt. George E. Peznola
Chaplain —	Maj. Frank J. Bauer
Chaplain —	Brig. Gen. Laurence M. Brock
Public Information Officer —	Lt. George Page

Non-Commissioned Staff

Sergeants of Infantry

First Sergeant —	Lt. Robert L. Marr
Second Sergeant —	Capt. Robert F. Emens
Third Sergeant —	Capt. James G. Buckley
Fourth Sergeant —	Sgt. James Fitzgerald
Fifth Sergeant—	Sgt. Joseph J. Gazzola
Sixth Sergeant —	Sgt. Wilfred L. Cyr

Sergeants of Artillery

First Sergeant —	Sgt. Daniel F. Marr, Jr.
Second Sergeant —	Lt. J. Barry Driscoll
Third Sergeant —	Sgt. Herbert T. Duane, Jr.
Fourth Sergeant —	Sgt. Daniel L. Murphy
Fifth Sergeant—	Sgt. George E. Boyle
Sixth Sergeant —	Sgt. William F. McCarty
Sergeant Major —	Cdr. Joseph Mallahan
Quartermaster Sergeant —	Sgt. Joseph E. Simmons
Commissary Sergeant —	Sgt. John J. DiAngelis
Personnel Sergeant Major —	Sgt. Edward A. Zullo
Color Sergeants —	
National —	Maj. William P. Koughan
State —	Sgt. Werner Staff
City —	Sgt. William Croston
Centennial —	Sgt. Robert D. Murphy
A&HAC	Sgt. Frank S. MacKenzie
Sergeant Bugler —	Lt. George P. Wahn
Flanker to the Commander —	Sgt. George Anzuoni
Flanker to the Commander —	Lt. Edgar D'Abre
Orderly —	Sgt. Joseph Macquarrie
Color Guard —	Lt. Charles R. Quinn
Color Guard —	Sgt. George Fudge
Guidon Bearer — Artillery —	Sgt. Thomas J. Dooley
Guidon Bearer — Infantry —	Sgt. Joseph L. Caputo
Drum Major —	Sgt. Stephen Gougian

COMMITTEES FOR 1965-1966

FINANCE COMMITTEE

To June Day 1966 —	Brig. Gen. Edward J. Kane, P.C.
To June Day 1967 —	Col. Augustus J. Migell, P.C.
To June Day 1968 —	Lt. Francis M. J. Cosgrove
To June Day 1969 —	Col. Daniel F. Marr
To June Day 1970 —	Col. George A. Turain, P.C.

STANDING COMMITTEE

The Commissioned Officers	The Finance Committee
The Paymaster	The Personnel Adjutant

MILITARY MUSEUM AND LIBRARY COMMITTEE

To June Day 1966 —	Lt. Gordon S. Pettengill
To June Day 1967 —	Sgt. Sidney M. Abbott
To June Day 1968 —	CPO Mark Bortman
To June Day 1969 —	Maj. William P. Koughan
To June Day 1970 —	Sgt. William F. DiPesa

ARMORY COMMITTEE

Captain —	Capt. John J. Riley, Jr.
Finance Committee —	Brig. Gen. Edward J. Kane, P.C.
Military Museum and Library Committee —	Sgt. Sidney M. Abbott

TRUSTEES OF THE PERMANENT FUND

To June Day 1966 —	Capt. Ralph R. Bagley
To June Day 1967 —	Capt. Walter G. Murphy, P.C.
To June Day 1968 —	Col. William W. Drummey
To June Day 1969 —	Col. Walter T. Anzoni, P.C.
To June Day 1970 —	Maj. Allan Roy Kingston, P.C.

MEMBERSHIP COMMITTEE

COL. WALTER T. ANZONI, P.C., *Chairman*
LT. JOHN P. CURRAN, *Vice Chairman*
SGT. JAMES P. HANRON, *Secretary*

Sgt. Frank W. Reid	Sgt. Joseph G. Gazzola
Col. James A. Lynch	Lt. Frank Pasquale
Lt. George Badoian	Maj. Aloysius J. Haley
Lt. Edward J. Keelan	Sgt. Charles F. Stasey
Lt. Malcolm F. MacLean	Louis L. Di Giacomo
Lt. Dennis P. O'Leary	Sgt. Robert Surabian
Sgt. Edward J. Goodfellow	Thomas J. H. Kelley

Captain Joseph C. Crescio

Ancient and Honorable Artillery Company of Massachusetts

1638 1966

June Day 1965

327th Anniversary Proceedings

7 June 1965

THE THREE HUNDRED AND TWENTY-EIGHTH ANNUAL RECORD OF THE ANCIENT AND HONORABLE ARTILLERY COMPANY OF MASSACHUSETTS 1965-1966

THE YEAR IN HISTORY

As is our custom we are opening the Annual Record with a short editorial or commentary on the events which attracted attention during the year covered by this record.

To be sure, the participants in the activities reported here are well aware of current events, so we are actually writing for those who may read these pages in years to come.

We are still engaged in a conflict in Southeast Asia, half way around the world, and although most of us do not fully understand the reasons for our involvement, there is a general feeling that those in command of our great nation must "know what they are doing."

The Congress continued to move on the matter of Civil Rights legislation with what appeared to be the most important legislative attacks on racial inequality since the past Civil War Reconstruction Era.

The problem of narcotics which had existed for centuries, but well outside the mainstream of ordinary life in middle American living, suddenly became a very real problem. Dr. Timothy Leary, a sometime Harvard professor, and leading exponent of the psychedelic generation coined a phrase in the new jargon, which went "Turn on, tune in, drop out." It began to dawn on us that a new monster had risen to plague us.

Congress committed the Federal Government to clean up rivers, lakes and streams and so the ecology movement began to roll.

And in the Northeast a gigantic, and for some hours unexplained power failure beset homeward bound travelers just at dusk. An event that just "couldn't happen" did in fact occur and immediately gave rise to rumors of not only international but interplanetary attack. Fortunately the failure was purely technological but indicated that the planning of man can be a fragile thing.

In the publishing world the New York Herald Tribune, a pillar of the journalistic community, closed its door finally because of the fiscal problems generated by a long drawn-out strike.

Inflation, which has been a bug-a-boo to the financial community, promises to become worse with President Johnson's decision not to raise tones.

And not the least upsetting was the publiction by Ralph Nader, a safety crusader, of a book entitled "Unsafe at Any Speed." It purported to show that the American Automobile was constructed with no great regard for the continued safety of the operator and passengers.

We will close with this brief recital of some events of 1965-1966 with the hope that some future reader may find them of interest, and with the observation that we are beginning to understand that we are living in a time of social revolution, and that America will never be quite the same.

OFFICERS ELECTED AT THE DRUM HEAD ELECTION JUNE DAY 1965

Captain
CAPT. JOHN J. RILEY, JR. of Boston

First Lieutenant
LT. RALPH J. DESTEFANO of West Roxbury

Second Lieutenant
SGT. CALVIN CLAYTON of Newton

Quartermaster
LT. JOSEPH A. MILANO of Medford

Paymaster
LT. ANTHONY F. VIOLA of Boston

Commissary
CAPT. LEO E. BOURDON of Lynn

Assistant Paymaster
LT. JOSEPH F. KREAS of Natick

Personnel Adjutant and Clerk
LT. RALPH L. GARRETT of Newton

First Sgt. of Infantry
LT. ROBERT L. MARR of Hingham

Second Sgt. of Infantry
CAPT. ROBERT F. EMENS of Scituate

Third Sgt. of Infantry
CAPT. JAMES G. BUCKLEY of West Dennis

Fourth Sgt. of Infantry
JAMES FITZGERALD of Brockton

Fifth Sgt. of Infantry
JOSEPH J. GAZZOLA of Newtonville

Sixth Sgt. of Infantry
WILFRED L. CYR of Lawrence

First Sgt. of Artillery
DANIEL F. MARR, JR. of Milton

Second Sgt. of Artillery
LT. J. BARRY DRISCOLL of Quincy

Third Sgt. of Artillery
HERBERT T. DUANE, JR. of Hingham

Fourth Sgt. of Artillery
SGT. DANIEL L. MURPHY of Millis

Fifth Sgt. of Artillery
GEORGE E. BOYLE of Boston

Sixth Sgt. of Lowell
WILLIAM F. McCARTY of Lowell

COMMISSIONING THE NEW OFFICERS

Addressing the Governor the Adjutant said:

Your Excellency, the Company have elected the following officers:

Captain: John J. Riley, Jr. of Boston
First Lieutenant: Ralph J. DeStefano of West Roxbury
Second Lieutenant: Calvin Clayton of Newton

REPLY OF GOVERNOR VOLPE

As Commander-in-Chief I am ready to receive Captain Carlson's resignation.

REMARKS OF CAPTAIN CARLSON ON RESIGNING HIS COMMISSION

Your Excellency, it has been a great honor and a pleasure to serve this Company for the past year. I hope that it has been satisfactory.

REPLY OF GOVERNOR VOLPE

Captain Carlson, I congratulate you upon your term of service and the manner in which you have conducted your tour of office.

(Gorget unclasped by The Adjutant General.)

REMARKS OF GOVERNOR VOLPE ON COMMISSIONING CAPTAIN-ELECT JOHN J. RILEY, JR.

Captain Riley, it is a great honor to present to you your badge of office as Commander of the Ancient and Honorable Artillery Company.

(Gorget clasped about neck by The Adjutant General.)

REPLY OF CAPTAIN RILEY

Your Excellency, it is an honor for me to receive this commission and I assure you that I will carry on to the best of my ability.

REMARKS OF FIRST LIEUTENANT GRAHAM ON RESIGNING HIS COMMISSION

Lieutenant Graham reporting, sir, to resign my Commission. It has been a privilege and an honor to have served the Company as First Lieutenant under your command.

(Hands halberd to The Adjutant General.)

REPLY OF GOVERNOR VOLPE

Lieutenant Graham, your duty has been highly satisfactory. I extend to you my very best wishes.

LIEUTENANT GRAHAM: Thank you very much, sir.

REMARKS OF GOVERNOR VOLPE ON COMMISSIONING FIRST LIEUTENANT-ELECT DESTEFANO

Lieutenant DeStefano, it is an honor to present to you this badge of office as First Lieutenant of the Ancient and Honorable Artillery Company. I have faith in your carrying out the traditions of the Company.

REPLY OF LIEUTENANT DESTEFANO

Your Excellency, it is a great honor to accept this halberd and with it the commission to serve.

(Receives halberd from The Adjutant General.)

REMARKS OF SECOND LIEUTENANT ELIAS ON RESIGNING HIS COMMISSION

Your Excellency, it has been a pleasure to have served you.

(Hands halberd to The Adjutant General.)

REPLY OF GOVERNOR VOLPE

Lieutenant Elias, I congratulate you on your fine service and I wish you well in the future.

REMARKS OF GOVERNOR VOLPE ON COMMISSIONING SECOND LIEUTENANT-ELECT CLAYTON

Lieutenant Clayton, it is an honor to present to you this badge of office as Second Lieutenant in the Ancient and Honorable Artillery Company. Carry on the high traditions of service in the Commonwealth.

REPLY OF SECOND LIEUTENANT CLAYTON

Governor, it is an honor and a pleasure to serve under you.

(Receives halberd from The Adjutant General.)

Ancient and Honorable Artillery Company of Massachusetts

1638 1966

328th Fall Field Day Tour Of Duty

Rio de Janeiro, Brazil

Buenos Aires, Argentina

30 September - 13 October 1965

REPORT OF THE PRELIMINARY TRIP

As prescribed in Rules and Regulations, Article IX, Section 3, the Fall Field Day Tour of Duty Committee made what is termed "the Pre-trip" in order to make the arrangements for the celebration of the 328th FFDTD.

Four of the five members of the Committee, Captain Riley, Lieutenant DeStefano, Lieutenant Viola and Brigadier General Kane left Boston on Thursday, 21 January 1965, to carry out their assigned duties. The first stop was in Rio de Janeiro, Brazil, where the Committee called upon the civic and military authorities of the nation and the city and established pleasant relations with the management of the Leme Palace Hotel on Copacabana Beach, at which the Company is to be quartered in the fall. The menu was chosen for the FFDTD Banquet and arrangements were made for the speakers who will respond to the toasts at the banquet. The Committee also concluded arrangements for the Captain Commanding to make formal calls with his officers upon the civil and military authorities in the fall.

On Tuesday, 26 January, their duties in Rio having been completed, the Committee proceeded to Buenos Aires, Argentina. On arrival, the party went to the luxurious Hotel Plaza where the Company is to be quartered in the fall. Again, the Committee diligently followed the prescribed format and made all necessary arrangements for a successful visit in October.

On Friday, 29 January, the Committee left Buenos Aires and arrived at Logan Airport in Boston in the forenoon of Saturday, 30 January 1965.

THE THREE HUNDRED AND TWENTY-EIGHTH FALL FIELD DAY TOUR OF DUTY

Thursday, 30 September 1965

Officer of the Day, Lt. Leo F. Madden
Officers of the Guard, Sgt. William F. DiPesa
Sgt. Edward D'Abre

The Company, under the Command of Capt. John J. Riley, Jr., assembled at Logan International Airport at 7:30 P.M. for final check-in procedures and boarding ceremonies. We took off about 9:00 P.M. on a Varig Jetliner for our non-stop flight to Rio de Janeiro, Brazil. Aloft we enjoyed cocktails and a full course dinner. After a comfortable and uneventful flight we were served breakfast while still aloft, and arrived at Galeo Airport in mid-morning.

Friday, 1 October 1965

Officer of the Day, Lt. Frank Pasquale
Officers of the Guard, Leo Regazzini
Sgt. Thomas Wooley

At Galeo Airport we proceeded through customs with no problems, and were welcomed to Rio by U. S. Military Attaches Gen. Walters and Col. Lynch as well as local officials.

We then transferred to the Leme Palace Hotel on Copacabana Beach. After room assignments were completed, most of the Comrades spent the balance of the day sunning on the famous beach just across the boulevard.

Saturday, 2 October 1965

Officer of the Day, Lt. Francis M. J. Cosgrove

This was a day of leisure for the Comrades, most of whom went shopping for the semi-precious stones for which Brazil is famous. In the afternoon we once again went to the beach.

In the evening we learned that a movie company was using the first floor bar for a movie set, and naturally tremendous interest was generated when we learned that Claudia Cardinale was the star. Some of the Comrades got to talk with her between "takes".

Sunday, 3 October 1965
Officer of the Day, Maj. James H. Hunter

Protestant and Catholic Church Services were held by our Chaplains, Maj. Frank J. Bauer and Brig. Gen. Laurence M. Brock. The balance of the day was free for the beach or touring and exploring.

In the evening a large group of the Company were guests of Lt. Col. and Mrs. Thomas B. Lynch at their multi-level home at the top of a hill. A marvelous time was had by all who attended.

Monday, 4 October 1965
Officer of the Day, Lt. Leo C. Graham
Officers of the Guard, Lt. Nicholas T. Elias
Lt. James E. Clair

The Company assembled at the Tomb of the Unknown Soldier, a beautiful park with the huge statue of Christ towering over us on a hill above all Rio. Captain Riley delivered a memorial address honoring the military dead of Brazil, and placed a wreath on the Tomb.

Present also and delivering appropriate responses were U. S. Ambassador Lincoln Gordon and Brazil's Marshal Mascarenhas de Morais.

In the evening the Company assembled in the Golden Room of the Hotel Copacabana for a reception to local dignitaries, after which we sat down to the annual Fall Field Day Banquet. The proceedings at the Banquet are reported in full elsewhere in this book.

Tuesday, 5 October 1965
Officer of the Day, Capt. A. Davis Baker

The Company toured the City, the Beaches and Sugar Loaf, Copacabana, Ipanema and Lebion Beach. The ascent to Sugar Loaf was by cable car.

Wednesday, 6 October 1965
Officer of the Day, Lt. George Page

Today the Company toured Corcovado and Tijuca Forests areas and observed many botanical and natural wonders. We visited Maracana Stadium and the Jockey Club and then, of course, took the cog wheel ascent to the top of Corcovado Mountain with its breath-taking view and the tremendous statue of Christ. The total height of statue and pedestal is 219 feet and it is visible for miles since it stands on a 2400 foot mountain.

Thursday, 7 October 1965
Officer of the Day, Lt. Charles Noone

Today we toured to suburban Petropolis, the summer residence of many Cariocas. The ride was enriched by beautiful scenery along the winding highway and on arrival we had lunch at the luxurious castle-like Quitandinha Hotel.

After lunch we visited the Imperial Museum and beautiful orchid gardens.

The evening was at leisure.

Friday, 8 October 1965
Officer of the Day, Lt. Edward J. Keelan

In the morning we embarked at Galeo International Airport for a 2 1/2 hour flight to Buenos Aires, Argentina. Luncheon was served aloft. On arrival, after ceremonies and customs we were taken to the Hotel Plaza.

Here we were treated to a delightful surprise. The chamber maids, although dark in the Spanish manner, and bearing typical Spanish names, spoke English with an Irish Brogue that would indicate they were no more than two weeks out of Galway. But actually they had been in the Argentine for at least three generations and by living in the same neighborhoods had preserved the accent of their forefathers who had come as Irish Soldiers of Fortune to this far away land.

It made our stay a little more home-like, for the conversation reminded us of Southie, Charlestown and Dorchester.

Saturday, 9 October 1965

In the morning we shopped, and in the afternoon we toured the points of interest by bus, taking in all the main points of interest including the Cathedral, Casa Rosada, Congreso, Colon Theatre, Recoleta Church and Burying Ground, and Avenida 9 de Julio, reputed to be the widest avenue in the world. After our stay in the delightful climate of Rio, we did find this day a bit cooler than we had expected.

In the evening we had a reception for local civic and military dignitaries, followed by a dinner at the Plaza Hotel.

Sunday, 10 October 1965

This morning, which was warmer and sunnier, we embarked on a boat trip on the Tigre to Varig Island, where we were the guests of the President of Varig Air Lines.

Protestant and Catholic services were conducted al fresco by our Chaplains, after which we enjoyed an Asado barbecue luncheon.

We returned late in the afternoon and had the evening at leisure.

Monday, 11 October 1965

A full day at leisure for shopping, exploring and visiting the Officer's Club across the square from our hotel. We were offered the facilities of the Club, and one Comrade made use of the pool, which nearly created an international incident since the Club is also open to ladies.

Tuesday, 12 October 1965

With departure for home scheduled for late in the afternoon, we spent the early part of the day at last minute shopping and packing and then were transported to the airport where we embarked on our direct charter flight to Boston via Varig Airlines.

Those on the Charter had a never to be forgotten experience which we will not relate, but the Company did arrive in Boston on Wednesday, 13 October, completing the 328th Fall Field Day Tour of Duty.

THE 328TH FALL FIELD DAY TOUR OF DUTY BANQUET AT THE COPACABANA PALACE HOTEL, RIO DE JANEIRO, BRAZIL

Monday, 4 October 1965

CAPTAIN JOHN J. RILEY, JR: Gentlemen, welcome to the 328th Fall Field Day Tour of Duty Banquet. I now call on Reverend Laurence Brock for the invocation.

REVEREND LAURENCE M. BROCK: In the name of The Father, and of The Son, and of The Holy Spirit, Amen. Almighty and eternal God, pour down thy blessings upon us gathered here this evening, on the members of the Ancient and Honorable Artillery Company of Massachusetts and their honored guests. Eternal God, bless the dear people of Brazil; bless our President and our Congress; bring peace and order to all nations; and may the earth resound from pole to pole with one cry: Praise to the Eternal God, who wrought our salvation and to the honor and glory forever and ever, Amen. And we ask your blessing eternal Father on these and all thy gifts which we are about to receive in our bounties through Christ, our Lord, Amen.

CAPTAIN RILEY: Gentlemen, kindly remain standing and at attention. We will have two Toasts. The First Regular Toast to The President of Brazil. The Second Regular Toast to The President of the United States of America. (Aye)

ADJUTANT, GENERAL EDWARD J. KANE: Gentlemen, The President of Brazil! (Aye)

Lieutenant Ralph J. DeStefano, First Lieutenant

Lieutenant Calvin W. Clayton, Second Lieutenant

Colonel Augustus J. Migell, Past Commander, Chief of Staff

Brigadier General Edward J. Kane, Past Commander, Adjutant

Elected Commissioned Staff Officers

Lieutenant Joseph A. Milano
Quartermaster

Lt. Anthony F. Viola
Paymaster

Capt. Leo E. Bourdon
Commissary

Lt. Joseph F. Kreas
Assistant Paymaster

Lt. Ralph L. Garrett
Personnel Adjutant

Governor John A. Volpe admires the gorget while Major General Joseph M. Ambrose, The Adjutant General, fastens the badge of office on Captain John J. Riley, Jr., after he receives his commission at ceremonies on Boston Common — June Day 1965

The Captain Commanding leads the Company as it passes in review before the Governor and Commander-in-Chief on Boston Common — June Day 1965

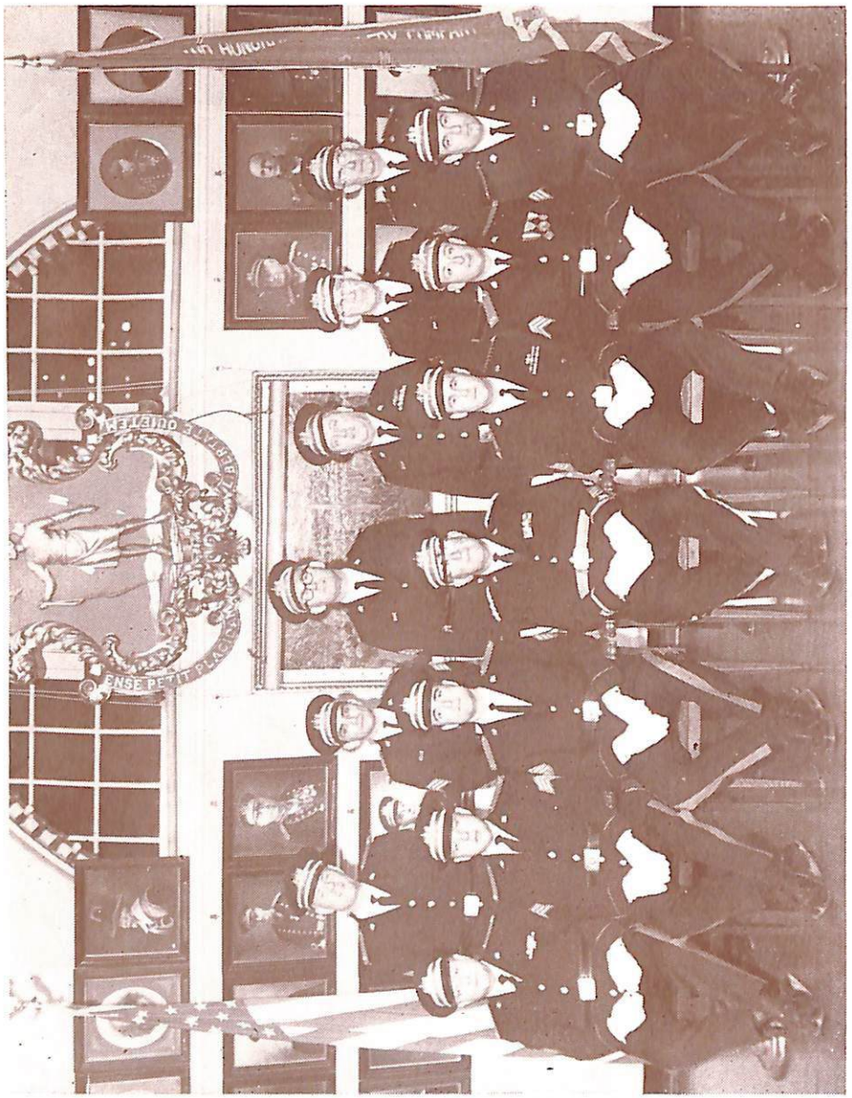

Sergeants of 1965-1966 with the Adjutant

(The Brazilian National Anthem was thereupon performed.)
Gentlemen, the President of The United States. (Applause)

(The "Star Spangled Banner" was thereupon performed.)
Be seated.

Captain Riley: Gentlemen, at this time I would like to introduce all the guests at the Head Table. To my right: Assistant Army Attaché in Brazil, Colonel Thomas B. Lynch. (Applause)

Representing the United States Army Element here in Brazil, Colonel Henry T. Agee (Col. Agee was not present.) (Applause)

Our Chaplain, Brigadier General Laurence M. Brock. (Applause)

United States Naval Attaché in Brazil, Captain Ciro Ney Whited. (Applause)

Brigadier General John H. O'Connell. (Applause)

United States Naval Attaché, Brazil, Rear Admiral Lawrence R. Geis, Chief of the Naval Mission. (Applause)

Representing the Mayor of Boston, the Deputy Mayor and my friend, and a friend of all of us, our adopted son, The Honorable Henry A. Scagnoli. (Applause)

Former Commander of the 26th Yankee Division and a past Commander of the Ancient and Honorable Artillery Company, Major General Reginald A. Maurer. (Applause)

My Chief of Staff and former Commanding Officer of the Ancient and Honorable Artillery Company, Colonel Augustus J. Migell. (Applause)

United States Army Attaché, Brazil, and a man who has done a wonderful job for this organization, General Vernon A. Walters. (Applause)

Our First Lieutenant, Lt. Ralph J. DeStefano. (Applause)

Deputy Chief of Mission, United States Embassy, The Honorable Philip Raine. (Applause)

To my left: Our Adjutant and also a Past Commander of this company, Brigadier General Edward J. Kane. (Applause)

Representing the United States Air Force Element in Brazil, Colonel Eugene A. Lohman, Jr. (Applause)

Our Chaplain, Major Frank J. Bauer. (Applause)

The Mayor of the Garden City of Newton and our comrade, Mayor Donald L. Gibbs. (Applause)

Commander of the First Naval District, Vice Admiral Sylvio Monteiro Moutinho. (Applause)

Our comrade, Brigadier General Francis H. King. (Applause)

Representing John A. Volpe, the Governor of Massachusetts and our Commander-in-Chief, also a past Commander of this company, Colonel I. Jerome O'Connor. (Applause)

My Second Lieutenant, Lt. Calvin W. Clayton. (Applause)

Chief of Staff of the Brazilian Air Force, Brigadier Clovis Monteiro Travassos. (Applause)

And now, Gentlemen, I hope you enjoy your dinner. We will continue with the festivities after eating. Thank you.

CAPT. RILESY: I hope you enjoyed the dinner so far. Now before we continue with the festivities at hand, I would like to introduce to the audience two of our most famous personalities in the company. The first one, both of these by the way just got out of the hospital after serious illnesses, I would like to introduce Dr. Wilfred Chagnon (applause); and the other, a very affable member, a wonderful guy, Lt. Russell Murray (applause). We have a special guest with us this evening, the Military Attaché to Paraguay, a Boston native, Lt. Colonel Ronan C. Grady, Jr. (applause).

CAPT. RILEY: General Kane, I would like now to propose the Third Regular Toast of the evening. The Republic of Brazil!

GENERAL KANE: Rise, please, gentlemen. Now I propose the Third Regular Toast of the evening. To The Republic of Brazil. May I ask you to join me in drinking to our great sister republic, the United States of Brazil, a staunch friend, a giant among nations. Let us drink to its prosperity and greatness and the happiness of the entire Brazilian people. The Republic of Brazil! (Aye)

CAPT. RILEY: Kindly be seated, gentlemen. Responding to the Toast to the Republic of Brazil will be Brigadier Clovis Monteiro Travassos.

BRIGADIER TRAVASSOS (as translated by General Vernon A. Walters: Captain Riley, members of the Ancient and Honorable Artillery Company of Massachusetts, it is a great honor for me as a senior member of the Brazilian Armed Forces here present tonight to reply to the Toast and to toast the government and the people of the United States of America.

CAPT. RILEY: Thank you, Brigadier Travassos. And now The Fourth Regular Toast. The United States of America!

GENERAL KANE: Attention. To The United States of America! Having the broad expanse of over 3,000 miles from the Atlantic to the Pacific, ever holding high the torch of liberty for all the peoples of the earth, gentlemen, I give you the United States of America! (Aye)

CAPT. RILEY: Responding to the Toast to the United States of America is Deputy Chief of Mission of the United

States Embassy, the Honorable Philip Raine. (Applause)

DEPUTY RAINE: To the Ancient and Honorable Company of Artillery of Massachusetts: As a fellow citizen of the Commonwealth of Massachusetts, Ambassador Gordon wished tonight personally to extend to this Ancient and Honorable Artillery Company of Massachusetts, a warm welcome to Brazil. Unfortunately, other demands on his time make this impossible, and he has asked me to transmit to you his very best wishes for a pleasant and fruitful stay.

Massachusetts, which has played such an important role in the history of our Country, is now, through you, adding to that history by making a real and important contribution to the friendship between our Nation and this great country of Brazil.

This morning distinguished Soldiers of Massachusetts, bound together in this historic and honorable company, laid a wreath on the Tomb of Brazil's Unknown Soldier. This act which honored Brazilians and Americans alike, who laid down their lives in two world wars, symbolized the common objectives which from the time of Thomas Jefferson have bound our two nations.

Your visit here, I am sure, will contribute in full measure to refresh the historic and friendly relations between the two countries. In a world which is growing ever smaller, human contact becomes ever more important as a means of promoting understanding and good will at the grass roots where such understanding is of vital importance.

It is the spirit of understanding and organization which you represent, that has done so much to make our Nation what it is today. It is the spirit of eagerness to know new people all over the world; the willingness to share our knowledge with them; and to learn from others, that has made Massachusetts great. Is this spirit not the same that inspired the launching of the Alliance for Progress by our late President, a son of Massachusetts and a statesman, who belonged to the world? Working hand in hand with our friends in this country and in the other countries of the hemisphere, we shall move forward toward greater understanding among men while fortifying our common dedication to the great ideal of peace and freedom, with a better life for all of our people.

The visit of an organization with the prestige of the Ancient and Honorable Artillery Company is a visible sign of the effectiveness of the new people-to-people diplomacy — and the warm reception that Brazilians have given you is symbolic of the mutuality of that interest.

I congratulate you on your civic spirit, on this contribution to international friendship and extend my warmest wishes for

the future success and prosperity of the Ancient and Honorable Artillery Company of Massachusetts. Thank you very much.

(Applause)

CAPT. RILEY: Thank you very much, Mr. Raine for that wonderful reply. And now, gentlemen, the Fifth Regular Toast. The Commonwealth of Massachusetts!

GENERAL KANE: Rise, please. Founded by our pilgrim fathers in 1620, birthplace of the Ancient and Honorable Artillery Company in 1638, one of the original thirteen colonies in 1776, the state of the Presidents, Gentlemen, I give you the Commonwealth of Massachusetts! (Applause)

CAPT. RILEY: Be seated, please. Responding to the Toast to the Commonwealth of Massachusetts will be Governor John A. Volpe's personal representative, our Past Commander, Colonel I. Jerome O'Connor. (Applause)

COLONEL O'CONNOR: Captain Commanding, Representative of His Excellency the United States Ambassador, distinguished members of the Military and Naval Forces of Brazil, officers and members of the Ancient and Honorable Artillery Company of Massachusetts and their guests: The history of our Commonwealth is entwined with the history of our company. From the days of the Mayflower compact, Massachusetts is operated under strict written rules of government. She is today functioning under the provisions of the oldest continuously in use written constitution of government in the world. The Ancient and Honorable Artillery Company continues to operate under the first written charter granted to a military company in the western hemisphere, the charter granted to the Military Company of Massachusetts by Colonial Governor John Winthrop of the Massachusetts Bay Colony in 1638. Massachusetts was one of the original thirteen colonies and was the home of the most famous signer of the Declaration of Independence, John Hancock. He was the first Governor of the Commonwealth of Massachusetts and was the Commander-in-Chief of our company. Massachusetts has given to our nation four Presidents: John Adams, John Quincy Adams, Calvin Coolidge, and John Fitzgerald Kennedy. (Applause) The members of the Ancient and Honorable Artillery Company are proud of the fact that four of its members served as President of the United States: James Monroe, Chester Alan Arthur, Calvin Coolidge and John Fitzgerald Kennedy. (Applause) It is my extreme pleasure tonight to bring to the people of the State of Guanabara the greetings of the more than 5,000,000 people of the Commonwealth of Massachusetts and to extend to each of you the personal good wishes of the Governor of the Commonwealth of Massachusetts,

the Commander-in-Chief of the Ancient and Honorable Artillery Company, His Excellency John Anthony Volpe.

(Applause)

CAPT. RILEY: Thank you, Colonel O'Connor. And now, gentlemen, the Sixth Regular Toast of the evening. The City of Boston!

GENERAL KANE: Gentlemen, the City of Boston. Cradle of American liberty, rich in historical background, famed for its culture and higher learning, home of the Ancient and Honorable Artillery Company of Massachusetts. Gentlemen, the city we all love — the City of Boston!

CAPT. RILEY: Be seated, gentlemen. Responding to the Toast to the City of Boston and representing my good friend, Mayor John F. Collins, will be Deputy Mayor Henry A. Scagnoli,

(Applause)

DEPUTY MAYOR SCAGNOLI: Thank you, Captain Commander Riley, and a young, eager, aggressive and forward-looking captain you are. Reverend clergy, the representative of the Republic of Brazil, Colonel O'Connor, The Honorable Philip Raine, distinguished members of the military, and you certainly grace the Head Table, members of the Ancient and Honorable Artillery Company, and your guests: On behalf of Mayor John Collins, my fellow Commissioners Devine and McBrine, the 700,000 citizens of Boston, I happily respond to the Toast of our home City of Boston. I am delighted to join with you here in Rio and I say to the officials of this fine city that we have much in common. Rio is celebrating 400 years and while we are not as old in years, in the mark of history this small difference will go unnoticed. Rio is a city of history; Boston is a city of history. Rio is a sightseeing paradise; we, too, in Boston attract millions of sightseers. Rio cultivates the arts. Recently Rio had an International Film Festival; an opera; it has museums; we, too, in Boston make every effort to assist in the arts. Probably our closest bond, however, is our mutual respect for those war dead we share in liberty.

The ceremony today at the Tomb of the Unknown Soldier drives home a lesson to all, Brazilian and Bostonian, that we have fought shoulder to shoulder to defend each other. This gives me an excellent opportunity to thank each and every member of the Ancient and Honorable Artillery Company here today who participated in a like exercise at Punch Bowl Cemetery last year for one Private Walter Scagnoli, and I tell you truthfully and honestly that the Scagnoli family were honored and very deeply appreciative for those of you who took that time. To the Ancients, each time I speak with you I do try to impress upon you

the respect that Mayor Collins and our fellow Bostonians hold for you. Fun when it is time for fun but respectful and serious to all when the occasion demands. That is the great and honorable Ancient and Honorable Artillery Company of Massachusetts. You are a tribute to a grand old city and through your outstanding, capable forward-looking Captain Commander John Riley, your spirit must and will persevere and you will continue to go forward. And on behalf of Mayor Collins, I acknowledge our debt to our host, the city of Rio de Janeiro, and to our corps of ambassadors as personified by each and every Ancient in this room. (Applause)

CAPTAIN RILEY: Thank you, Mayor Scagnoli. Gentlemen, we have just heard a very fine speech from a very fine fellow, and I think it will go on record that is Henry's longest speech of the many he has made before the Ancient and Honorable Artillery Company. Thank you very much, Henry.

(Applause)

CAPT. RILEY: Brigadier General Travassos, Honorable Philip Raine, Colonel I. Jerome O'Connor, The Honorable Henry A. Scagnoli, distinguished Brazilian military guests at the Head Table, distinguished U. S. military guests at the Head Table, the clergy, the Ancient and Honorable Artillery Company, our comrades and guests: One newspaper in Rio de Janeiro, the only one in town that most of us can read, said of the Ancient and Honorble Artillery Company before our arrival, and here I quote the headline: "United States' Oldest Army To 'Invade' Brazil". That revives the old Boston show gag which said: "We have a chorus of forty, some are younger". We want to assure the people of Brazil and especially those of Rio de Janeiro that ours is a mission of goodwill, of friendly association. We come here with honorable intentions. I know that everyone here would agree that in such visits as this one are made the ties that serve to bind, that bring a closer alliance which we all believe in and know to be important for us and for all the free world. We came here under very unusual circumstances. As you know, this year Rio de Janeiro has been celebrating its 400th anniversary. It recently played host to an International Film Festival. All along Copacabane were scores of beautiful women and virile men from the film capitals of the world. How do you follow an act like that? Now, this is a matter of timing. As the film stars move out, we simply replace them with more than 150 men, members of the Ancient and Honorable Artillery Company of Massachusetts. The people of Rio de Janeiro have opened their arms to us. They have accepted us as quasi-official American Ambassadors. For this we are grateful, for that is the spirit

in which we came. And I am proud to note here that many members of the company have been spending a good deal of time as American ambassadors without portfolio. It is a great source of pleasure to me personally to be the Captain Commander of this historical organization to Rio de Janeiro. It could not have been possible, however, without unselfish help from many directions. To General Walters; to Captain Whited; to Lt. Colonel Tom Lynch and Mrs. Lynch, a New Englander herself; and others in the American Embassy here go my everlasting thanks for all of their help. Their assistance during the pre-trip arrangements and up to this very moment is absolutely great. To these fine people go my humble thanks — and I say it with all the warmth in my heart. I say thank you, too, to First Lieutenant Ralph De Stefano; Second Lieutenant Calvin Clayton; to the capable members of my staff, our Adjutant, Brigadier General Kane, my Chief of Staff; Colonel Migell, our Paymaster; Lt. Anthony Viola and my wonderful group of Sergeants headed by Robert Marr and Dan Marr. To all of you who have given and still give unstintingly your time, your effort, your devotion to the Ancient and Honorable Artillery Company of Massachusetts, my heartfelt thanks.

Gentlemen, this is the company that George Washington knew, that Andrew Jackson saw march, that John Adams and John Q. Adams visited and, as Colonel O'Connor pointed out, has seen four members serve in the world's most important office — President of the United States of America: James Monroe, Chester Alan Arthur, Calvin Coolidge and one well known to all of us, a true friend of Brazil, our beloved, lamented John Fitzgerald Kennedy. (Applause) This, gentlemen, is our company that for 328 years has stood, and always will stand, for the best in citizenship, the Ancient and Honorable Artillery Company of Massachusetts. To the civic and military officials, in fact to all the people of Rio de Janeiro, go our undying thanks for their hospitality. Some author once said memories were given to us so that we may have roses in December. We shall leave here with many pleasant memories, and we regret in this world there is but one Rio de Janeiro. Thank you very much, gentlemen, for your kind attention. (Applause)

And now I would like to call on Reverend Father Bauer for the benediction.

REVEREND FATHER BAUER: Now may the blessing of Almighty God, the Father and the Son and the Holy Ghost, rest upon us and remain with us. May He grant us light to guide us, courage to support us, love to unite us, and faith to save us this night and even forever more. In the name of the Father

and of the Son and of the Holy Ghost, Amen.

CAPT. RILEY: Thank you. Reverend Bauer. Gentlemen. I now declare the 328th Fall Field Day Tour of Duty Banquet adjourned. Thank you very much. (Applause)

MEMORIAL ADDRESS OF CAPTAIN RILEY AT THE TOMB OF THE UNKNOWN SOLDIER IN RIO DE JANEIRO, BRAZIL

Monday, 4 October 1965

Ambassador Lincoln Gordon, Marechal Mascarenhas de Morais, General Walters, General Ramiro, Captain Whited, citizens of Rio de Janeiro, officers and men of the Ancient and Honorable Artillery Company of Massachusetts and their guests.

Mine is but a small voice in the wind but nevertheless it echoes the sentiments of the United States Government that all North Americans are proud to be a part of the Western Hemisphere with South America.

No where in the world is there such beauty and such character as is exemplified right here in Rio de Janeiro — and, in fact, in all Brazil.

If there is any truth in the advice of a mother to her young daughter that "only through suffering can you be beautiful," then Brazil truly must have suffered.

Every school child in the United States learns early in his studies the glorious history of Brazil.

We all know Brazil started as a simple colony, eventually became a United Kingdom with Portugal, and in 1822 achieved its political independence with a new empire organized as a constitutional monarchy.

For more than a half century the Brazilian Armed Forces of an early period fought tyranny and aggressive despotism in the territorial defense of the empire. And it fought for law and liberty while maintaining friendly relations with her neighboring countries.

In 1889 — as we learned from our school books — Brazil became a Republic. And from its very beginning the Republic of Brazil has advocated the peaceful solution of international conflicts by direct negotiations or by acceptable arbitration. To this day Brazil remains adamant in its determination to cooperate with her sister nations.

This democratic tradition led young Brazilian men to fight on the side of the Allies in World War One.

And again in World War Two — after the loss of merchant ships to German and Italian submarines — Brazil showed her intense desire for continental solidarity by once more sending her

young men to war. It mobilized, trained and then sent her men across the Atlantic to Italy where some of the most bitter fighting took place for the survival of democratic principles. There, in Italy, Brazilian troops were integrated into the United States Fifth Army and became a part of the Fourth Corps.

Side-by-side with United States troops, the Brazilian Expeditionary Force fought in the valleys of the Serchio, the Reno, the Panaro and the Po — all bloody battlefields of World War Two.

It is indeed a distinct honor that the leader of the Brazilian forces of that worldwide war is here with us today — Marshal Mascarenhas de Morais.

The Brazilian Expeditionary Force shared with the Americans the victorious battles of Monto Castello, Montese, Castelnuovo and Pornovo.

For three months at Monto Castello, the Germans forced back all attempts by Brazilians and Americans to overtake that rugged hill. Finally, on Feb. 21, 1945, the Brazilian Expeditionary Force stormed the hill and after 12 hours of relentless fighting reached the summit and forced the retreat of the Germans. Although it suffered heavy casualties in the hill of Monto Castello, the Brazilian Expeditionary Force stayed in the thick of battle and on March 5 of 1945 helped capture Castelnuovo.

Five weeks later, the Brazilian Expeditionary Force was in the most arduous and most difficult of all its fighting campaigns. It fought four long days to drive out and destroy a grim and resolute enemy at Montese.

Finally, there was the action at Pornovo — scene of a most spectacular victory. Hardened by previous battle, the Brazilian Expeditionary Force moved into Pornovo on the 28th and 29th of April, 1945, and cut off the 148th German division, as well as parts of other divisions. The fighting there led to the unconditional surrender of the Germans at Pohnovo. Two generals, 800 officers and some 15,000 men were taken prisoners.

These were the major battles in which the Brazilian Expeditionary Force took part in World War Two. Right here, standing before me, are members of the Ancient and Honorable Artillery Company of Massachusetts who served in the United States Army side-by-side with Brazilians. Other members of our company here served with the United States Navy in connected World War Two battles. *Victory* was sweet, but like beauty, it did *not* come easily.

Today, the Ancient and Honorable Artillery Company of Massachusetts pays homage to the Unknown Solder of Brazil.

We know not this man. May he rest in everlasting peace.

And as he rests in death, *his symbolism* — we are certain — will live forever.

Out of his death came freedom.

He did not die in vain. Of this, *we Americans,* citizens of your neighboring nation, are certain. We respectfully assure you this Brazilian soldier did not die in vain.

REMARKS OF THE CAPTAIN COMMANDING AT AN INFORMAL DINNER IN BUENOS AIRES, ARGENTINA

9 OCTOBER 1965

CAPTAIN RILEY:

Gentlemen, the officers and members of the Ancient and Honorable Artillery Company of Massachusetts present here tonight extend a cordial welcome to all attending this function.

The A&HAC of Massachusetts, being the first military company chartered in the Western Hemisphere, is honored and privileged to appear here in Buenos Aires during our 328th Fall Field Day Tour of Duty. We come as "Ambassadors of Good Will," without portfolio, to extend the warm hand of friendly association to the citizens and military of our sister American nation, Argentina. As military men, it was our proud privilege to place a wreath at the statue of Argentina's great military hero, General San Martin, just as this grand old Company has done at the statues dedicated to the heroes of many other nations. Today we were ably assisted in this ceremony by members of your famous Grenadiers. This is symbolic — for it attests to the need of continued strong military and civil alliances between our two great countries. More than ever before, it is essential that Western Hemispheric ties be cordial and solidified for our common democratic cause.

We feel that personal contacts augment the normal bureaucratic process. Therefore, the members of our Company were highly honored and pleased to have been welcomed to the City of Buenos Aires. We were also welcomed to your famous Argentine's Officers Club, there to browse through its military museum with such otstanding men as General Juan Garre', President of the Military Circle, and others and to partake of a friendly cup of Argentina coffee with our pleasant military counterparts. And so it is, that these gestures are the "ties that bind".

To all the civil and military men of Buenos Aires go our

sincere thanks for their warmth and hospitality. We will leave Buenos Aires reluctantly but with the feeling that our short visit was worthwhile.

REMARKS OF THE CAPTAIN COMMANDING AT THE MEMORIAL TO GENERAL SAN MARTIN IN BUENOS AIRES, ARGENTINA

1834-1965

The Ancient and Honorable Artillery Company of Massachusetts is honored to pay tribute to the memory of General Jose De San Martin.

As comrades in arms we share with Argentina — and indeed with all of South America — a great admiration for this outstanding hero.

Born in the province of Corrientes, he was taken to Spain as a child and there started a military career.

He became a lieutenant colonel at the age of 22.

In 1812 he returned to Buenos Aires, created a special regiment and started his fight for freedom against Spanish rule.

In 1814 he was appointed Governor of Mendoza and set about organizing a highly disciplined Army with which he crossed the Andes in 1817 and liberated Chile.

He reinforced his Army and marched on to Peru in 1820. On July 28, 1821, General San Martin declared the Independence of Peru. Jointly with Simon Bolivar, he completely destroyed the power of Spain in South America.

To this day military strategists marvel at General San Martin's feat of leading an Army across the Andes in the winter season.

He fully earned the title of Liberator of Argentina and in fact of much of South America. The Ancient and Honorable Artillery Company is privileged to pay its due respects.

328th FALL FIELD DAY TOUR OF DUTY

Roster of members participating:

CAPTAIN JOHN J. RILEY, JR., *Captain Commanding*

LIEUTENANT RALPH J. DESTEFANO, *First Lieutenant*
LIEUTENANT CALVIN W. CLAYTON, *Second Lieutenant*
COLONEL AUGUSTUS J. MIGELL, P.C., *Chief of Staff*
BRIGADIER GENERAL EDWARD J. KANE, P.C., *Adjutant*

Lt. Charles J. Abizaid
Sgt. Benjamin R. Alexander
George S. Anzuoni
Lawrence A. Anzuoni
Nish Atamian
Louis J. Avallone
Lt. V. George Badoian
Gage Bailey
Maj. Frank J. Bauer
Francis J. Baxter
Sgt. Russell E. Blank
Sgt. William B. Bowering
BG Laudence M. Brock
Capt. Eugene F. Brooks
Nicholas Bruno, Sr.
Peter W. Burns
James Calogero
Cdr. James J. V. Cammisa
Robert Cammisa
Joseph L. Caputo
Maj. Paul A. Carbone
William Carson
Lt. Alfred S. Cavaretta
Lt. Wilfred Chagnon
Sgt. Joseph Ciampa
Lt. James E. Clair
William F. Cleary
L. Cliff Compton
Lt. Francis M. J. Cosgrove
Col. William F. Croskery
William W. Croston
Joseph M. Curley
Wilfred L. Cyr
Sgt. Edgar R. D'Abre
Lt. Vincent F. Damiano
Walter J. Dempsey
James J. Desmond
Anthony DeStefani
Maj. Francis T. DeStefano
Michael J. Diauto
Col. Dino DiCarlo
Sgt. William F. DiPesa
Sgt. Thomas J. Dooley
Albert Dragone
Lt. J. Barry Driscoll
Herbert T. Duane, Jr.
Richard Duca
Lt. Nicholas T. Elias
Capt. Robert F. Emens
Sgt. Francis A. Farrell
Keith Fulton
Lt. Ralph L. Garrett
Hon. Donald L. Gibbs
Sgt. Edward J. Goodfellow
Sgt. Stephen Gougian
Col. Leo C. Graham
CPO Loring Grimes
LCDR Robert A. Grimes
Capt. James Hallett
Harold W. Hookway
Jarvis Hunt
Maj. James H. Hunter
Lt. Edward J. Keelan
Sgt. Lawrence S. Kendall
Sgt. John B. Kennedy
BG Francis H. King
Ltc. William P. Koughan
Lt. Joseph F. Kreas
Maj. Daniel F. Lamphier
Anthony Losordo
Francis S. MacKenzie
Sgt. Joseph G. Macquarrie

Lt. Leo F. Madden
LCDR Joseph Mallahan
Daniel F. Marr
Lt. Robert L. Marr
MG Reginald A. Maurer, P.C.
William F. McCarty
Sgt. Gerard M. McCusker
Lt. Joseph A. Milano
Sgt. Daniel Murphy
Sgt. Robert D. Murphy
Lt. S. Russell Murray
CPO George H. Nelson
Lt. John S. Nolan
D. Charles Noone
BG John H. O'Connell
Col. I. Jerome, O'Connor, P.C.
Col. Timothy J. O'Leary
Arndt Olsen
Lt. George B. Olson
Lt. George W. Page
Lt. Frank Pasquale
John A. Pray
Lt. Charles I. Quinn
Joseph W. Reed
Leo Regazzini
Sgt. Frank W. Reid
Sgt. Thomas H. Riley
Sgt. Robert L. Rimmele
Antonio Rossetti
Hugo Salemme
Nicholas S. Sculos
Arthur B. Serino
Sgt. Amos Shepherdson
James L. Sheridan
Frank J. Sidoti
Maj. Leonard T. Smith
Francis R. Spellman
Werner W. Staaf
Sgt. Albert Strumph
Cornelius T. Sullivan
Richard W. Sullivan
Sgt. Z. Robert Surabian
John P. Verdone
Lt. Anthony F. Viola
Edward F. Wallace
Capt. Richard W. Walsh
Donald H. Waterhouse
Lt. Joseph F. White, Jr.
Leon C. Whittemore
D. Forbes Will
Fred Williams
Sgt. Guy Zaccone
Capt. Joseph S. Zareiko
George E. Zeolla
Edward A. Zullo

Roster of guests:

Edward J. Anderson
Ltc. John C. Blake
Edward Cady
Manfred M. Ciani
J. Francis Cleary
Joseph Colman
Hon. Paul Connolly
Frank Conroy
Hon. William J. Devine
Ralph Fantasia
John F. Ferrick
R. W. Franzen
Henry J. Griswold
Fred K. Hammel
Charles Hoar
Joseph D. Horgan
Hon. Joseph McBrine
F. Roland McDermott
Joseph E. McLaughlin
Daniel R. McMahon
John T. Murray
Henry Scagnoli
Frank R. Simoni
Paul R. Tierney
Sidney Tucker
Hon. John H. Valentine

FALL FIELD DAY TOURS OF DUTY

1834 - 1965

1834 Newton
1835 South Boston
1836 Charlestown
1837 South Boston
1838 Salem
1839 South Boston
1840 South Boston
1841 East Boston
1842 Cambridge
1843 West Cambridge
1844 South Boston
1845 Cambridge
1846 Cambridge
1847 Concord, N.H.
1848 Cambridge
1849 Salem
1850 Cambridge
1851 Waltham
1852 Savin Hill
1853 Bellows Falls, Vt.
1854 Cambridge
1855 Providence, R.I.
1856 Cambridge
1857 Lexington
1858 Barnstable
1859 Lexington
1860 Nashua, N.H.
1861 Cambridge
1862 Malden
1863 Ipswich
1864 Plymouth
1865 Barnstable
1866 Newburyport
1867 Providence, R.I.
1868 Springfield
1869 Portland, Me.
1870 Newport, R.I.
1871 Spy Pond
1872 Duxbury
1873 Indian Hill Farm and Newburyport
1874 Manchester, N.H.
1875 Waltham and Concord
1876 Worcester
1877 Hartford, Conn.
1878 Hingham
1879 Lowell
1880 Concord, N.H.
1881 Wellesley
1882 Marshfield
1883 New York, N.Y.
1884 New Bedford
1885 New Haven, Conn.
1886 White Mountains, N.H.
1887 Montreal, Canada
1888 Saratoga, N.Y.
1889 Troy and Albany, N.Y.
1890 Philadelphia, Pa.
1891 White Mountains, N.H.
1892 New York, N.Y.
1893 Pittsfield
1894 Washington, D.C.
1895 Richmond, Va.
1896 Baltimore, Md.
1897 Syracuse and Buffalo, N.Y.
1898 Quebec, Canada
1899 Gettysburg and Philadelphia, Pa.
1900 Montreal, Canada
1901 Boston
1902 Cleveland, Ohio
1903 Boston
1904 Norfolk, Va.
1905 Albany, N.Y.
1906 Atlantic City, N.J.
1907 Toronto, Canada
1908 Detroit, Mich.
1909 Milwaukee, Wis.
1910 Bangor, Portland, and Kineo, Me.
1911 Bermuda
1912 Springfield, Mass., Burlington Vt., and White Mts., N.H.
1913 Rochester, N.Y.
1914 Gettysburg and Philadelphia, Pa.
1915 Richmond, Va.
1916 Atlantic City, N.J.

1917 Providence and Newport, R.I.
1918 Lowell
1919 (Omitted — Boston Police Strike)
1920 Montreal and Ottawa, Canada
1921 New York, N.Y., and Plymouth, Mass.
1922 Bermuda
1923 Quebec and Saguenay River, Canada
1924 Philadelphia, Pa., and Atlantic City, N.J.
1925 Havana, Cuba
1926 Montreal and Saguenay River, Canada
1927 St. John, N.B.
1928 Toronto, Canada
1929 Halifax, N.S.
1930 Quebec and Saguenay River, Canada
1931 Nassau, Bahama Islands
1932 Baltimore, Md. Washington, D.C., and Mt. Vernon, Va.
1933 Saint John, N.B.
1934 Ottawa, Canada
1935 Valley Forge and Philadelphia, Pa.
1936 Richmond, Va.
1937 Saint John, N.B.
1938 Havana, Cuba
1939 Atlantic City, N.J.
1940 Fishers Island, N.Y.
1941 Montreal, Canada
1942 Burlington, Vt.
1943 Boston, Mass.
1944 Boston, Mass.
1945 Quebec and Saguenay River, Canada
1946 Ottawa, Canada
1947 Saint John, N.B.
1948 Bermuda
1949 Toronto
1950 Montreal, Quebec and Saguenay River
1951 Portsmouth and New Castle, N.H.
1952 Havana, Cuba, and Nassau, Bahama Islands
1953 Ottawa, Canada
1954 London and Paris
1955 Miami Beach, Florida
1956 Brussels, Belgium and Holland
1957 The West Indies
1958 Rome, Italy
1959 London, England and Munich, Germany
1960 Bermuda and Miami Beach, Florida
1961 Washington, D.C. and New Orleans, La.
1962 Copenhagen, Denmark and Stockholm, Sweden
1963 Madrid, Spain, and Rome, Italy
1964 Honolulu, Hong Kong, Tokyo and Stockholm
1965 Rio de Janeiro, Brazil and Buenos Aires, Argentina

UNITED STATES ARMY HEADQUARTERS, BERLIN, GERMANY PRESENTATION OF MASSACHUSETTS FLAG

Wednesday, 18 August 1965

On 13 April 1965, Governor John A. Volpe, our Commander-in-Chief, had occasion to pay an official call on Major General John F. Franklin, Jr., United States Commander, Berlin, at the Command Headquarters in Germany. In the lobby of the headquarters there is a colorful grouping of flags of all the states of the union. The Governor noticed the poor condition of the Massachusetts Flag which was on display. On his return to Boston, it was suggested that the A&HAC might present a new Massachusetts Flag to the Command Headquarters. The Captain Commanding readily agreed and the Governor made the necessary arrangements.

The Liaison Officer, Lieutenant George E. Peznola, was designated by the Captain Commanding to make the presentation. It was agreed that the flag would be 3′ × 5′, silk, with gold fringe and with the State insignia embroidered on both sides. It would also be equipped with gold cord and tassels. According to plan, Lt. Peznola arrived in Berlin on Pan American Flight 691 at 4:55 p.m. on 17 August 1965. He had with him the flag and a letter from Governor Volpe to be delivered to Genearl Franklin. He was met upon his arrival and Command Headquarters had made all arrangements for his stay in Berlin.

At an appropriate ceremony at Headquarters on the morning of 18 August, Lt. Peznola presented the Massachusetts Flag to General Franklin for the Command Headquarters in behalf of the Commander-in-Chief, the officers and members of the A&HAC. The flag was then placed on display by a soldier from Massachusetts. General Franklin was profuse in thanking the Governor and the Company. Later, in a letter to the Governor, he concluded with these kind thoughts:

"I merely want to assure you that it was not only a pleasure but a real honor and privilege to be involved in this presentation of your state flag to the Berlin command. I also want to tell you that we particularly enjoyed knowing and associating with Lieutenant Peznola who represented you on the occasion.

"Again, I thank you foryour thoughtfulness and, speaking for the entire American Community in Berlin, we are most appreciative of the recognition and honor you have extended us by presentation of the Massachusetts flag."

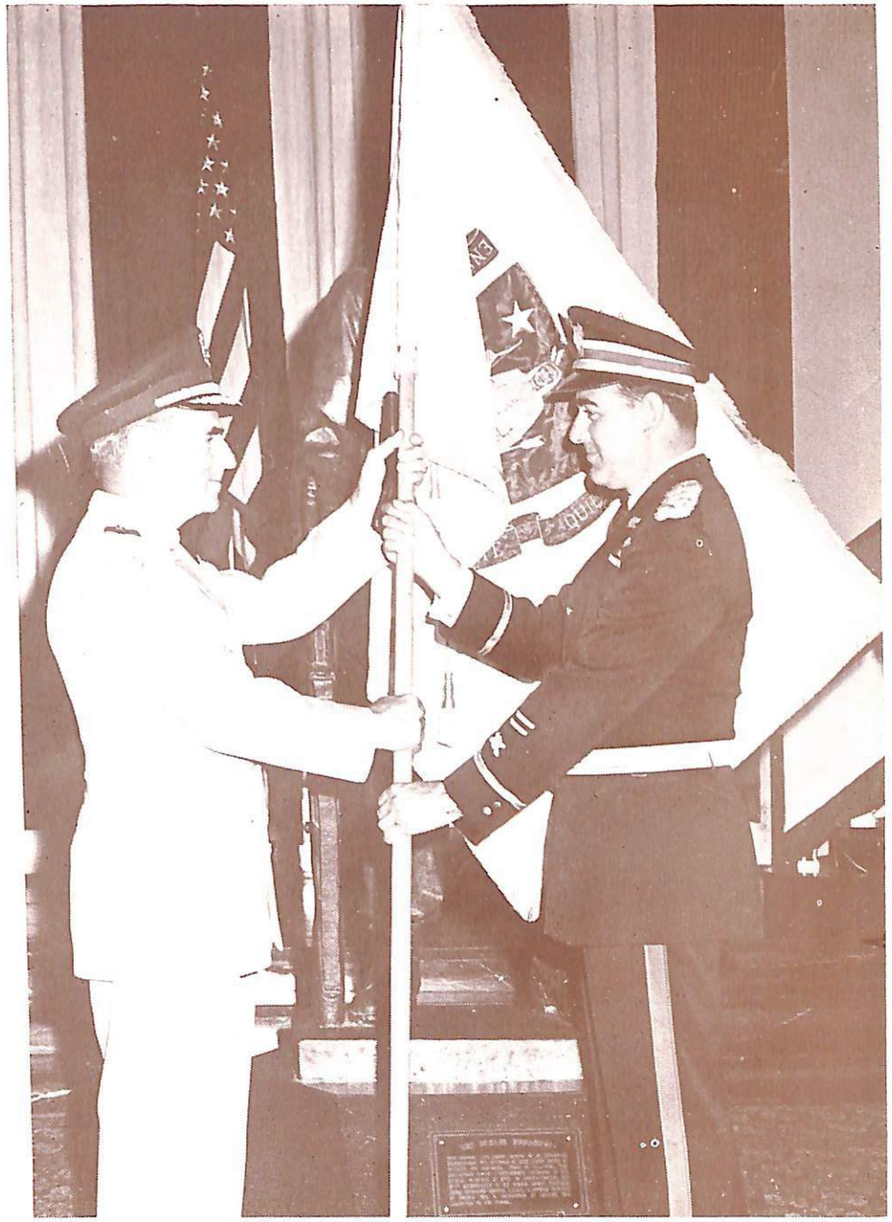

Major General John F. Franklin, Jr., United States Commander of Berlin, accepts a new Massachusetts Flag from Lieuenant George E. Peznola, Liaison Officer, who made the presentation in behalf of the A&HAC (Photo by SP-5 Jack C. Rock U.S. Army)

The Captain Commanding and the First Lieutenant are met on arrival at the airport in Rio de Janeiro by Brigadier General Vernon Walters, Captain C. N. Whited and Lieutenant Colonel Thomas B. Lynch

The Lieutenants and the Adjutant with the Company in formation upon arrival at the airport in Rio de Janeiro

The colors at the Memorial Services at the Tomb of the Unknown Soldier in Rio de Janeiro

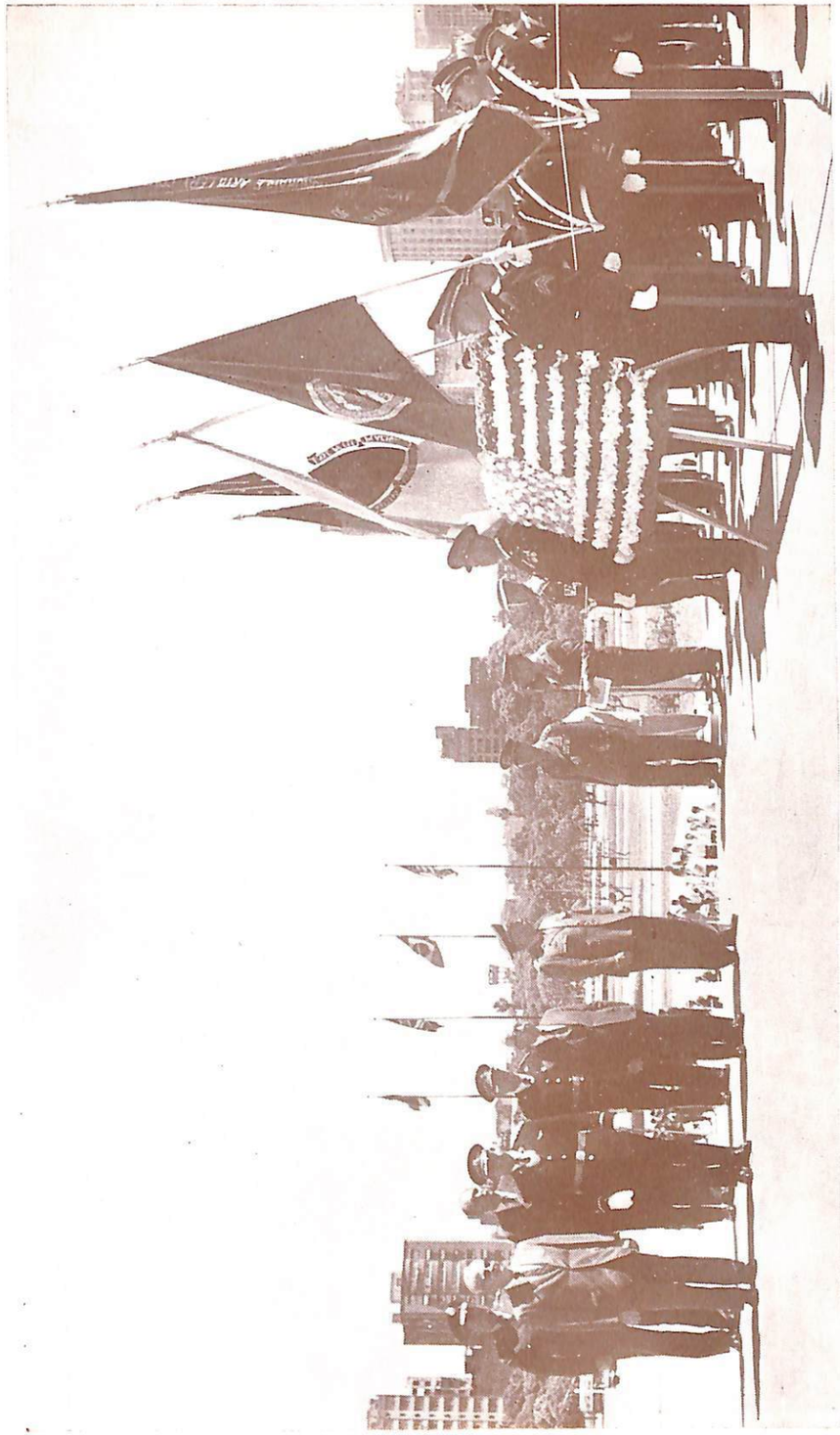

The Captain Commanding prepares to place the floral tribute of a United States flag at the Memorial in Rio de Janeiro

The Captain Commanding and the Lieutenants on the upper floor of the Hotel Leme Palace with Copacabana Beach as the backdrop

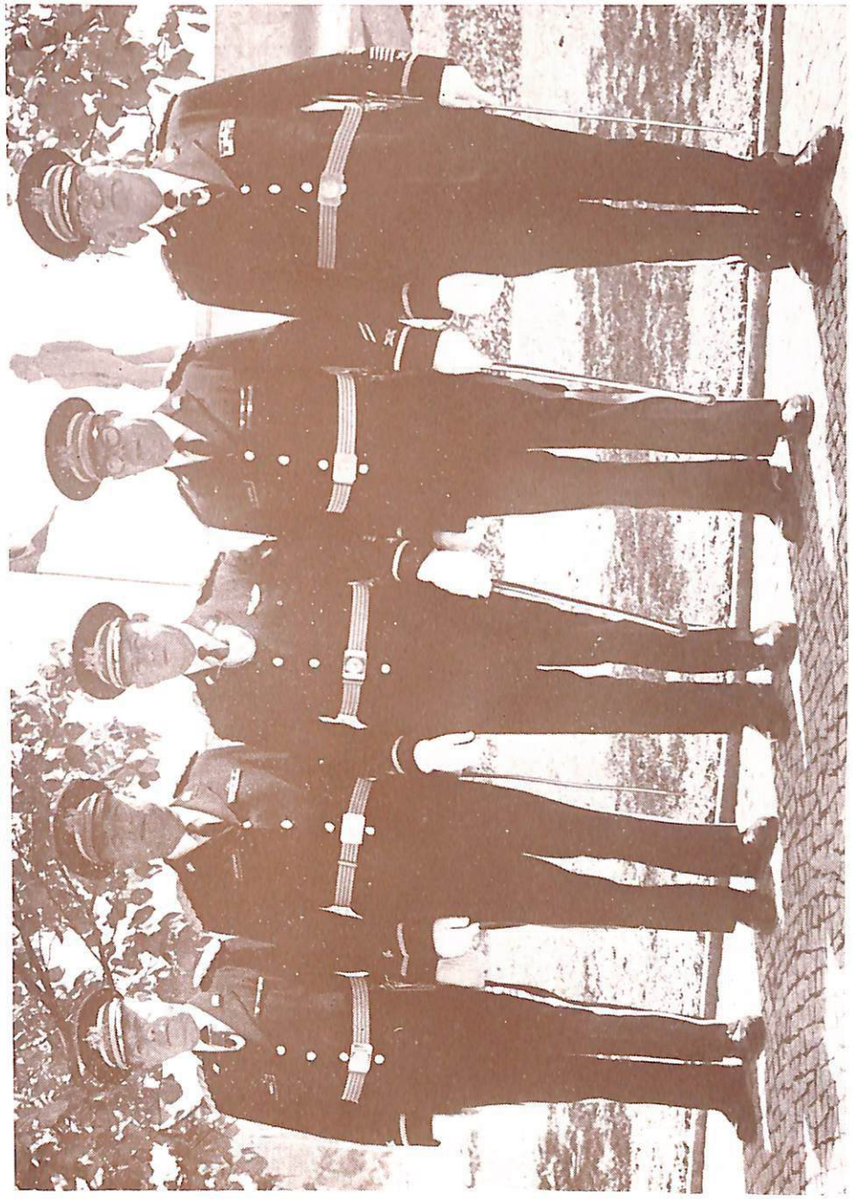

The Senior Officers at the Memorial Services in Rio de Janeiro, Chief of Staff, First Lieutenant, Captain Commanding, Second Lieutenant and Adjutant

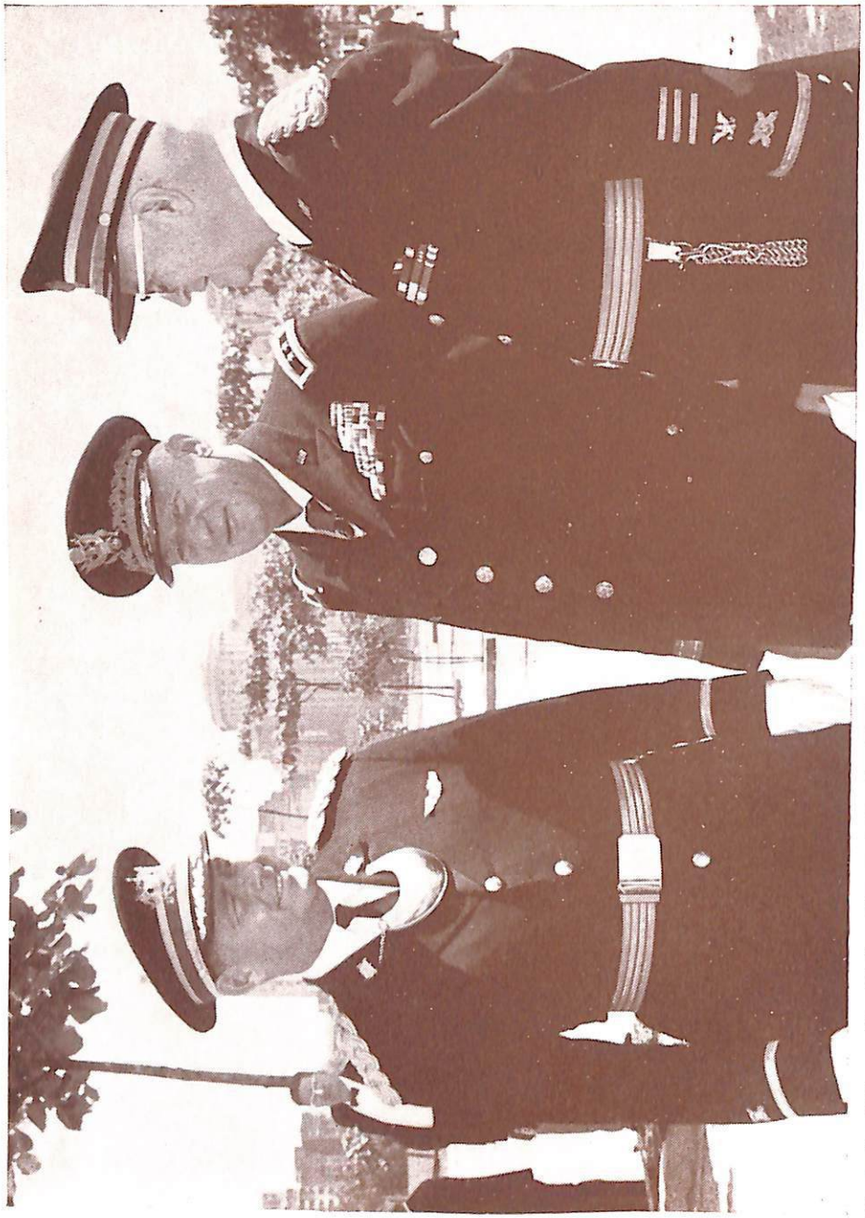

Captain Riley with Major General Reginald A. Maurer, Past Commander, and Colonel I. Jerome O'Connor, Past Commander

Ancient and Honorable Artillery Company of Massachusetts

1638 1966

Incidental Company Events

1965 - 1966

The Society of Past Commanders

1890 Seventy-fifth Anniversary 1965

"SET A WATCH — LEST THE OLD TRADITIONS FAIL"

The Society held its Seventy-fifth Anniversary Meeting and Banquet in the Hawthorne Room of the Parker House. In accordance with tradition, the Junior Past Commander, Captain Presiding Officer. He received the gold gorget of his rank from John I. Carlson, the 255th Commander of the A&HAC, was the the Senior Past Commander, Captain Frank G. Volpe, the 234th Commander.

Guests of The Society

HIS EXCELLENCY JOHN A. VOLPE
Governor and Commander-in-Chief
CAPTAIN JOHN J. RILEY
Commanding, Ancient and Honorable Artillery Company
MAJOR GENERAL JOSEPH M. AMBROSE
The Adjutant General of Massachusetts
Major General
TIMOTHY J. REGAN
Governor's Senior Military Aide
BRIG. GEN. FRED E. PEREIRA
Ancient and Honorable Artillery Company

Guests of Members

LIEUTENANT RALPH L. GARRETT
SERGEANT HARRY W. SUNDBERG
CAPTAIN PAUL McGREENERY
HONORABLE MICHAEL DE MARCO
EDWARD J. KANE, JR.
DOCTOR EDWARD ZULLO
LIEUTENANT ANTHONY F. VIOLA
LIEUTENANT F. M. J. COSGROVE
LIEUTENANT ALBIN BARANOWSKI
COLONEL LEO C. GRAHAM
LIEUTENANT JAMES E. CLAIR
MAJOR JAMES A. LYNCH, JR.
CAPTAIN FREDERICK A. YORK, III
MAJOR JAMES H. HUNTER
LIEUTENANT RALPH J. DE STEFANO
LIEUTENANT CALVIN W. CLAYTON

Members of the Society of Past Commanders

	Date Enrolled	*Year of Command*
234th — Capt. Frank G. Volpe	4 Apr. 1932,	1943-1944
235th — Capt. Ichabod Bunker	20 Apr. 1920,	1944-1945
238th — Lt. Col. John C. Brink	31 Aug. 1931,	1947-1948
239th — Col. Eugene A. Hudson	15 Apr. 1935,	1948-1949
240th — Brig. Gen. Edward J. Kane	20 Apr. 1937,	1949-1950
243rd — Col. George A. Turain	11 May 1936,	1952-1953
246th — Col. Harold P. MacLeod	9 Sept. 1946,	1955-1956
247th — Col. Augustus J. Migell	24 May 1948,	1956-1957
248th — Capt. Walter G. Murphy	8 May 1948,	1957-1958
249th — Lt. Col. Walter T. Anzoni	18 Apr. 1949,	1958-1959
251st — Col. I. Jerome O'Connor	9 Sept. 1946,	1960-1961
252nd — Maj. Gen. Reginald A. Maurer	13 Sept. 1937,	1961-1962
253rd — Maj. Allan Roy Kingston	18 Apr. 1938,	1962-1963
254th — Col. Frederick A. York, Jr.	1 May 1944,	1963-1964
255th — Capt. John I. Carlson	21 Apr. 1953,	1964-1965
256th — Capt. John J. Riley, Jr.	14 May 1951,	1965-1966

THE SERGEANTS' ACTIVITIES

The Three Hundred and Twenty-Eighth Annual Record would be incomplete without reference to the twelve Sergeants who served the Company.

During the Winter and Spring of 1965, seventeen candidates for Sergeant conducted a spirited campaign to fill the twelve posts. As a result of the lively but friendly competition, the twelve victors developed a special bond of friendship both for the Company and for each other. Somewhat of an historical first was discovered when two brothers were elected to serve as the First Sergeants.

Our year of service officially began on the Boston Common when we received our symbols of office, the espontoons, from Brigadier General Edward J. Kane, P.C., Company Adjutant, following the Drum Head Election. Each Sergeant then led his parade section to the newly opened Sheraton-Boston Hotel for the June Day Anniversary celebrations. There the Sergeants provided traditional refreshments and innovative entertainment for the troops.

June Day 1965, was the beginning of a year which to the Sergeants was a kaleidoscope of people, places and events. Some of the highlights of that memorable year include:

— The Sergeants' annual Golf Outing at George Page's Colonial Golf Club and Restaurant.

— The Bon Voyage Party, prelude to the Fall Tour, held at "Porky" Sullivan's Arbeiter Club.

— The 328th Fall Field Day Tour of Duty to Rio de Janeiro and Buenos Aires led by Captain John J. Riley, Jr., Captain Commanding. In Rio, the trip's highlight was a Sergeants' party which entailed the takeover of a famous nightclub complete with a floor show featuring the original Copacabana Review. The Sergeants sponsored two additional cocktail parties at the Plaza Hotel in Buenos Aires.

— As a memento of the trip, the Sergeants presented each participant with a gift of twelve cocktail glasses with the Ancients' seal.

— The Annual Sergeants Christmas Party, complete with Santa Claus was held at the Sheraton Plaza Hotel.

— The Old Guard Ball in New York City. Our industrious twelve labored long to furnish food and drink for 200 lively (going down) and weary (coming back) warriors on the original Penn Central cannonball express.

— The Spring Party held at Leo Madden's Holiday Haven featuring a private show by the famous Funtastics.

— The Spring parades in Boston, Concord and Lexington provided a further showcase for our precision military marchers.

— The Farewell Party held in sumptuous style at the Sheraton Plaza under the watchful eye of Manager Dan Nyboe. This Grand Finale featured entertainment acts from the finest nightclubs in America.

— Finally, June Day 1966 came with the older but wiser Sergeants proudly pointing their espontoons toward the Boston Common where a new Drum Head Election would designate our successors.

LT ROBERT L. MARR
1st Sergeant of Infantry

HER MAJESTY QUEEN ELIZABETH II BIRTHDAY CELEBRATION

Friday, 11 June 1965

At the invitation of Her Majesty's Consul-General and Mrs. John N. O. Curle, the Captain Commanding attended a reception in celebration of the Birthday of Her Majesty Queen Elizabeth II at the residence of the British Consul General at 20 Chestnut Street on Beacon Hill.

It was a most enjoyable party with the traditional dish of big ripe strawberries and cream. The climax of the evening was a toast to the Queen.

102nd TACTICAL FIGHTER WING GOVERNOR'S DAY

Saturday, 26 June 1965

At the invitation of the Commander of the 102nd Tactical Fighter Wing of Massachusetts Air National Guard, the Captain Commanding with a delegation of officers and members attended Governor's Day Ceremonies at 1600 hours at Otis Air Force Base at Falmouth, Massachusetts.

After a review and an excellent demonstration of flying by members of the Wing, there was a reception and a sumptuous buffet. It was a wonderful affair.

Roster of members attending the Review on 26 June 1965:

Capt. John J. Riley, Jr.
Lt. Ralph J. DeStefano
Lt. Calvin W. Clayton
Lt. Russell E. Blank
Lt. Joseph A. Milano
Maj. Gen. Wm. H. Harrison, Jr.
Col. Douglas MacKillop
Col. John Kane
Col. John T. Bowes

THE MASSACHUSETTS MILITARY ACADEMY CAPTAIN'S REVIEW

Wednesday, 30 June 1965

The Captain Commanding was honored to be the reviewing officer on the occasion of the Retreat Ceremony of The Massachusetts Military Academy at Camp Curtis Guild in Wakefield. Several of the officers and members attended.

Roster of members attending the review on 30 June 1965:

Capt. John J. Riley, Jr.
Lt. Ralph J. DeStefano
Lt. Calvin W. Clayton
Lt. Russell E. Blank
Lt. Joseph A. Milano
Sgt. Daniel L. Murphy
Sgt. Wilfred L. Cyr
Maj. Gen. Vincent P. Coyne
Gen. Lawrence F. Carew
Brig. Gen. Laurence M. Brock

INDEPENDENCE DAY — BOSTON PARADE

Monday, 5 July 1965

At the invitation of Honorable John F. Collins, Mayor of Boston, the Captain Commanding with the officers, the colors and a detail of members proudly participated in the annual City of Boston observance of the National Birthday of the United States of America, the 189th anniversary of the Declaration of Independence.

Promptly at 9 a.m. the ceremonies commenced with the raising of the flag by Mayor Collins at City Hall. The band played the "Star Spangled Banner."

The first stop on the parade route was at Granary Burying Ground where wreaths were laid on the graves of three signers of the Declaration of Independence, John Hancock, Samuel Adams and Robert Treat Paine. A wreath was also placed on the grave of Peter Faneuil, the donor of Faneuil Hall, the "Cradle of Liberty" and the Armory and Military Museum of the A&HAC.

Roster of members parading at Boston on Monday, 5 July

Capt. John J. Riley, Jr.
Lt. Ralph J. DeStefano
Lt. Calvin W. Clayton
Brig. Gen. Edward J. Kane
Brig. Gen. Fred E. Pereira
Brig. Gen. Laurence M. Brock
Col. Leo C. Graham
Lt. Nicholas T. Elias
Maj. James J. Clerkin
Lt. Anthony F. Viola
Lt. Joseph F. Kreas
Lt. Charles J. Abazoid
Lt. Joseph A. Milano
Capt. Joseph S. Zareiko
Lt. Col. James A. Lynch
Lt. George E. Peznola
Maj. Daniel De Lellis
Lt. Halfdan D. Nyboe
Lt. Col. Noble E. Palmer
Lt. Thomas F. McGinnis
Sgt. George S. Anzuoni — Flanker
Sgt. Edgar R. D'Abre — Flanker
Lt. Col. William P. Koughan — National Colors
Sgt. Robert Murphy — State Colors
Sgt. Francis S. Mackenzie — Company Colors
Sgt. Werner W. Staff — City Colors
Sgt. Lawrence A. Anzuoni — Color Guard
Sgt. Albert J. Murphy — Color Guard
Sgt. Edward A. Zullo
Sgt. Robert L. Marr
Sgt. Daniel F. Marr, Jr.
Lt. Cdr. Joseph J. Mallahan
Sgt. Joseph G. MacQuarrie
Sgt. Daniel L. Murphy
Capt. Hazen G. Keith
Lt. George P. Wahn
Sgt. Stephen Gougian
CPO Mark Bortman
Salvatore Sperdoto
James F. O'Donnell
Cornelius T. Sullivan

THE MASSACHUSETTS MILITARY ACADEMY GRADUATION

Saturday, 10 July 1965

The Captain Commanding with the officers and a delegation of members attended the graduation exercises of the 32nd Graduating Class of The Massachusetts Military Academy at the Commonwealth Armory.

The Academy Yearbook, The Sabre, was dedicated to MG Richard J. Quigley, CG 26th Inf. Div., President of the Academic Board of MMA. Again a two-page history of the A&HAC was included in The Sabre.

There were 100 graduates and each received his Commission as a Second Lieutenant.

The traditional sabre of the A&HAC was presented by the Captain Commanding to the Class Honor Cadet, Abel C. Leite of Fall River. A blue dress uniform was presented to the Honor Cadet by the Sergeants.

Roster of members attending:

Hon. John A. Volpe
Capt. John J. Riley, Jr.
Lt. Ralph J. DeStefano
Lt. Calvin W. Clayton
Lt. Russell E. Blank
Lt. Col. A. J. Migell
Maj. Frederick A. York, Jr.
Gen. Otis M. Whitney
Gen. Vincent P. Coyne
Gen. Paul J. Mozzicato
Gen. Lawrence F. Carew
Gen. Laurence M. Brock
Col. Leo C. Graham
Cdr. James A. Lamphier
Maj. Frank J. Bauer
Maj. Leonard T. Smith
Lt. Col. James A. Lynch
Capt. Joseph S. Zareiko
Lt. Charles J. Abizaid
Col. Charles J. Tinkham
Lt. Frederick A. York, III
Lt. Robert L. Marr
Sgt. Daniel L. Murphy
Col. Anthony F. Basile
Sgt. Joseph G. MacQuarre

VISIT TO CAMP DRUM, NEW YORK GOVERNOR'S DAY

Thursday, 12 August 1965

The Company made its annual visit to Camp Drum to pay its respects and to attend the Governor's Review of the 26th Division, Massachusetts National Guard at their summer encampment. The Captain Commanding with some of the officers and members arrived by plane on Thursday forenoon.

The group was warmly received by Major General Richard J. Quigley, Commanding General of the 26th Division.

At noon an excellent dinner was served at the Officers Mess. At 1400 hours, Governor Volpe reviewed the 26th Division and other Massachusetts contingents at the camp. The Captain Commanding was in a position of honor with the Governor on the reviewing stand.

The review concluded the ceremonies and we all left Camp Drum with a feeling of great pride.

Roster of members attending the Review on 12 August 1965:

Hon. John A. Volpe
Capt. John J. Riley, Jr.
Lt. Ralph J. DeStefano
Lt. Calvin W. Clayton
Gen. Otis M. Whitney
Gen. T. W. Gramstorff
Gen. Timothy J. Regan
Col. Charles J. Tinkham
Col. James A. Lynch
Col. John D. B'Smith
Col. Frank H. Carter
Capt. James A. Lynch, Jr.
Capt. Robert E. Doane
Capt. Milton C. Walsh
Capt. Richard W. Walsh
Lt. Russell E. Blank
Lt. Frederick A. York III
Lt. Mark J. Wilcox
Major Frank J. Bauer
Lt. Fred E. Pereira, Jr.
Col. Charles Merritt

MASSACHUSETTS MARITIME ACADEMY INAUGURATION OF PRESIDENT

Saturday, 18 September 1965

The Captain Comanding with a delegation of officers and members attended the Inauguration of Arthur S. Limouze as the first President of the Massachusetts Maritime Academy. The exercises were held at the National Guard Armory in Buzzards Bay. In connection with the ceremonies, there was a parade and review in which the A&HAC participated.

Roster of members parading:

Capt. John J. Riley, Jr.
Lt. Ralph J. DeStefano
Col. I. Jerome O'Connor, P.C.
Lt. Joseph A. Milano
Maj. Leonard T. Smith
Col. James A. Blake
Sgt. Joseph G. MacQuarrie
Capt. James G. Buckley
Sgt. William Beserosky

THE BRITISH AMBASSADOR SIR PATRICK AND LADY DEAN RECEPTION AT ARMORY

Friday, 22 October 1965

The Captain Commanding with the officers tendered a reception to Sir Patrick and Lady Dean at the Armory in Faneuil Hall. The British Consul-General at Boston and Mrs. Curle accompanied the Ambassador. Upon arrival, the group was shown around Fanueil Hall by Hector Campbell who gave a very interesting explanation of the history and the architecture of the "Cradle of Liberty". The party then inspected the Armory under the expert direction of Sergeant Abbott of the Military Museum and Library Committee who is the Curator of the Armory.

Refreshments were served in the Captain's Quarters.

Roster of members attending:

Capt. John J. Riley, Jr.	Col. Augustus J. Migell, P.C.
Lt. Ralph J. DeStefano	Lt. Joseph A. Milano
Lt. Calvin W. Clayton	Lt. John S. Nolan
Gen. Edward J. Kane, P.C.	Col. Leo C. Graham
Gen. Fred E. Pereira	

REPORT OF ANNUAL FALL SHOOT CAMP CURTIS GUILD

Sunday, 31 October 1965

Lt. G. William McNutt, Ordnance Officer

The Annual Fall Shoot was held at Camp Curtis Guild, Wakefield on Sunday, 31 October 1965 with 139 Members in attendance. Also in attendance were approximately 75 Guests of Members, bringing the total attendance to over 200.

It was an excellent day for shooting as evidenced by the scores obtained.

A collation was served.

The rifle competition was supervised by Brig. Gen. Theodore W. Gramstorff, Capt. Frederick A. York, III and Lieut. Joseph F. Kreas.

The pistol range was supervised by Col. Gustav E. Johnson.

I would be remiss if I did not thank Brig. Gen. Lawrence F. Carew who assisted me greatly in the overall planning and execution of this shoot.

Prizes were donated by many of our Members and trophies were donated by the Carling Brewery Company of Natick. My sincere gratitude to Dr. Edward A. Zullo for obtaining these beautiful trophies.

Medals were awarded to the following:

EXPERTS:

McNutt, Lt. William	49	Zullo, Sgt. Edward	46
Wahn, Lt. G. Parker	47	Mozzicatto, Sgt. James	45
Lynch, Major James A. Jr.	47	Kirk, Lt. Harold	45
Baker, Capt. A. Davis	46	Cyr, Sgt. Wilfred	45
Fitzimmons, Robert	46	Crescio, Capt. Joseph	45
Kreas, Lt. Joseph F.	46	Torlone, Sgt. H. Michael	45

SHARPSHOOTERS:

Nesmith, Lt. Col.	44	Riley, Sgt. Thomas	43
Crittenden, James	44	MacKenzie, Sgt. Frank	42
Sundberg, Sgt. Harry	44	Callahan, Neil	41
Reed, Joseph	44	Hilly, Sgt. Arthur	41
Badoian, Lt. George	43	Pereira, Lt. Fred E.	41
Cangiano, Gabriel	43	Wynot, Col. Albert	40
Hunter, Major James	43	Pisano, John	40

MARKSMAN:

Breor, Sgt. Arthur R.	39	Unger, Capt. Norbert	36
Clayton, Lt. Calvin	39	Murphy, Sgt. Robert	35
DiPesa, Sgt. William	39	Sheridan, Sgt. James	35
Pacella, John	39	Spellman, Francis R.	35
Riley, Capt. John J., Jr.	39	Brogna, Capt. Vincent	34
Kingston, Major Allan Roy	38	Buckley, Capt. James	33
Palmer, Lt. Col. Noble	38	Ciampa, Anthony	33
Sidoti, Frank J., Sr.	38	Silva, Sgt. Richard	33
Clair, Lt. James E.	37	Tinkham, Col. Charles J.	33
DeStefano, Lt. Ralph	37	Pettengill, Lt. Gordon	32
Healey, Martin J.	37	Damiano, Lt. Vincent F.	31
Zareiko, Capt. Joseph	37	Marr, Sgt. Robert	31
Coyne, M/Gen. Vincent	36	Mullen, Sgt. Paul	30
Croston, Sgt. William	36		

I would like to at this time extend my sincere gratitude to all those who were of great assistance to me in making this one of the finest Shoots we have had.

OTHERS ATTENDING AND FIRING:

Kendall, Sgt. Lawrence
Stasey, Sgt. Charles
Abizaid, Lt. Charles
Waterhouse, Donald
Anzuoni, Sgt. Lawrence
Brooks, Eugene
Richenburg, Sgt. Phillip
Grimes, Sgt. Loring
Milano, Lt. Joseph
Lowell, Lt. Col. James Russell
Gazzolla, Sgt. Joseph
Murphy, Sgt. Daniel
Tornabene, Serefin
Pray, John
Solemme, Hugo
Gougian, Sgt. Stephen
Casey, Frederick
Murphy, Sgt. Albert
Curley, Joseph
DeStefano, Major Francis
Bahan, George

OTHERS ATTENDING BUT NOT FIRING:

Abbott, Lt. John B.
Anderson, Sgt. Hjalmar
Austin, Hon. Charles
Anzoni, Lt. Col. Walter T.
Bauer, Major Frank
Bourdon, Capt. Leo
Bourdon, Major Leo
Bramley, Lt. George
Brock, B/Gen. Laurence M.
Burgoyne, Col.
Carew, B/Gen. Lawrence
Cavaretta, Phillip
Coburn, Lawrence
Chagnon, Lt. Wilfred
Dooley, Sgt. Thomas
Elias, Lt. Nicholas
Emens, Capt. Robert
Graham, Col. Leo C.
Gramstorff, B/Gen. Theodore
Harrington, Lt.
Hutchins, John
Johnson, Col. Gustave
Koniares, John
Lynch, Col. James A.
MacQuarrie, Sgt. Joseph
Maurer, M/Gen. Reginald
McCarty, Sgt. William
McGinnis, Lt. Patrick
O'Donnell, Sgt. John
Page, Lt. George
Pereira, B/Gen. Fred E.
Porter, B/Gen.
Quinn, Lt. Charles
Reensteirna,
Silva, Lt. Albert
Simmons, Sgt. Joseph
Smith, Major Leonard
Surabian, Sgt. Robert
Straccia, Major
Viola, Lt. Anthony F.
Walsh, Capt. Milton
Whittemore, Lt. Col. Lewis
York, Col. Frederick A., Jr.
York, Capt. Frederick A., II

Respectfully submitted,
Lt. G. William McNutt
Ordnance Officer

LEXINGTON MINUTE MEN — 1775

Member of Centennial Legion of Historic Military Commands

INSTALLATION OF OFFICERS

Saturday, 6 November 1965

The Captain Commanding and the Lieutenants with their ladies attended the Installation of Officers of the Lexington Minute Men. It was a very interesting and colorful affair with many units of the Centennial Legion in their dress uniforms. It made a very picture. A delightful evening was enjoyed by all present.

LIEUTENANTS' DINNER AND DANCE STATLER HILTON HOTEL

Wednesday, 10 November 1965

The Lieutenants' Dinner and Dance was held in the main ballroom of the Statler Hilton Hotel in Boston.

The Lieutenants, Ralph J. DeStefano, First Lieutenant and Calvin W. Clayton, Second Lieutenant did their utmost to make this a memorable affair.

A Reception and Cocktail Hour began at 7:00 P.M. and dinner was served at 8:00 P.M.

This affair was attended by a record breaking number of 464 members and their ladies who danced to the music of Lou Marino's Orchestra.

VETERANS' DAY OBSERVANCE HALL OF FLAGS, STATE HOUSE

Thursday, 11 November 1965

In response to the invitation of Governor John A. Volpe, the Captain Commanding and the Adjutant participated in the Commonwealth's Memorial Services on this 47th Anniversary of the cessation of hostilities in World War I. In the course of these services, the Captain Commanding placed a Memorial Wreath in the Hall of Flags in the name of the A&HAC.

Roster of members attending:

Hon. John A. Volpe
Capt. John J. Riley, Jr.
Lt. Ralph J. DeStefano
Lt. Calvin W. Clayton
Gen. Timothy J. Regan
Gen. William H. Harrison, Jr.
Gen. Laurence M. Brock
Sgt. Daniel F. Marr, Jr.
Sgt. Robert L. Marr
Sgt. Daniel L. Murphy
Sgt. William F. McCarty
Cdr. Joseph J. Mallahan

THE MASSACHUSETTS MILITARY ACADEMY 52nd ANNIVERSARY

Saturday, 13 November 1965

The Captain Commanding, the Lieutenants and a delegation of officers and members with their ladies attended the 52nd Anniversary Dinner and Dance of the MMA at Commonwealth Armory. A one-hour reception preceded the 6:30 p.m. Retreat Ceremony and Parade by The Cadet Corps. This was followed by a very fine roast beef dinner with all the trimmings. Immediately after the dinner there was dancing to the music of the 215th Army Band.

Roster of members attending:

Capt. John J. Riley, Jr.
Lt. Ralph J. DeStefano
Lt. Calvin W. Clayton
Gen. Edward J. Kane, P.C.
Gen. Vincent P. Coyne
Gen. Lawrence F. Carew
Gen. Laurence M. Brock
Col. John D. B. Smith
Col. James A. Lynch
Cdr. James A. Lamphier
Col. Gustav E. Johnson
Col. Charles J. Tinkham
Maj. Frank J. Bauer
Capt. Joseph S. Zareiko
Lt. Joseph F. Kreas
Lt. Frederick A. York, III
Lt. Fred E. Pereira, Jr.
Lt. Albert Harrington
Sgt. George E. Boyle
Sgt. Joseph V. Brackett

THANKSGIVING PROCLAMATION BY GOVERNOR VOLPE

OLD SOUTH MEETING HOUSE

Wednesday, 24 November 1965

Carrying forward a long standing custom, the Captain Commanding, with a detail of officers and members, escorted His Excellency, Governor John A. Volpe, from the State House to The Old South Meeting House to participate in the Boston Thanksgiving Service at which the Governor delivered his traditional Thanksgiving Proclamation. The Honorable Elliot L. Richardson, Lieutenant Governor of the Commonwealth, accompanied the Governor from the State House and participated in the Service by reading the Call to Worship.

Roster of members parading:

Hon. John A. Volpe
Capt. John J. Riley, Jr.
Lt. Ralph S. DeStefano
Lt. Calvin W. Clayton
Gen. Edward J. Kane, P.C.
Gen. Vincent P. Coyne
Gen. Timothy J. Regan
Col. Leo C. Graham
Maj. Allen Roy Kingston, P.C.
Col. I. J. O'Connor, P.C.
Col. A. J. Migell, P.C.
Lt. Nicholas T. Elias
Maj. William P. Koughan
Sgt. Werner Staaf
Sgt. Robert D. Murphy
Lt. Charles R. Quinn
Sgt. William Croston
Sgt. Frank S. Mackenzie
Sgt. George Anzuoni
Lt. Edgar D'Arbre
Lt. Joseph F. Kreas
Sgt. Joseph N. Brackett
Maj. Frank J. Bauer
Sgt. William F. DiPesa
Capt. Robert Emens
Lt. Robert L. Marr
Sgt. Daniel F. Marr, Jr.
Sgt. Daniel L. Murphy
Capt. Joseph W. Berkeley
Lt. Joseph A. Milano
Joseph M. Curley
Col. Frederick A. York, Jr., P.C.
Sgt. Thomas J. Dooley
Sgt. Stephen Gougian
Lt. Charles D. Noone
Lt. Charles J. Abizaid
George Bailey
Lt. James F. Nolan
Col. James A. Lynch
Sgt. Anthony P. Denly, Jr.
Lt. J. Barry Driscoll
Sgt. George E. Boyle
Sgt. Thomas J. Legere
Lt. James E. Clair
Sgt. Edward A. Zullo
Col. James Russell Lowell
Lt. Anthony F. Viola
Lt. Wilfred Chagnon
Sgt. Wilfred Cyr
Sgt. James Fitzgerald
Lt. Robert A. Farrarini
Joseph W. Reed
Lt. Neil R. Callahan

Parade music was furnished by the Boston Firemen's Band.

HONORABLE DONALD L. GIBBS — MAYOR OF NEWTON TESTIMONIAL

Tuesday, 30 November 1965

The Captain Commanding with a large delegation of officers and members, many of them from the City of Newton, attended a Testimonial Dinner to our distinguished member, Honorable Donald L. Gibbs, on the occasion of his retiring from office. This splendid affair was held at the Sidney Hill Club in Newton. The members of the A&HAC formed an Honor Guard for the Mayor. This was a well attended function and the guest of honor was presented the gift of a Jeep for his farm. The Mayor was very appreciative of the presence of our members and declared it "was dramatic and visible proof of the loyalty of this Company, one to the other."

VETERAN CORPS OF ARTILLERY STATE OF NEW YORK — 1790

Member of Centennial Legion of Historic Military Commands

176th ANNIVERSARY DINNER

Saturday, 8 January 1966

The Captain Commanding was pleased to represent the Company on the occasion of the 176th Anniversary Dinner of the Veteran Corps of Artillery State of New York. Our Captain was an honored guest at the dinner which was held at the Seventh Regiment Armory, Park Avenue at 66th Street in New York City. This Corps was established on 25 November 1790 under the preorogative authority of His Excellency George Clinton, then Governor of the great State of New York. The Annual Dinner is traditionally held on the eighth day of January in each year to commemorate the Battle of New Orleans.

OLD GUARD OF THE CITY OF NEW YORK — 1826

Member of Centennial Legion of Historic Military Commands

OLD GUARD BALL

Saturday, 29 January 1966

The Captain Commanding, the Lieutenants, the Adjutant and a large and enthusiastic group of officers and members with their ladies journeyed to the Hotel Commodore in New York to attend the 140th Anniversary Ball of the Old Guard of the City of New York, New York State Militia.

The Commissioned Officers and four Past Commanders gather for a photo in Rio

Chaplain Bauer and Chaplain Brock

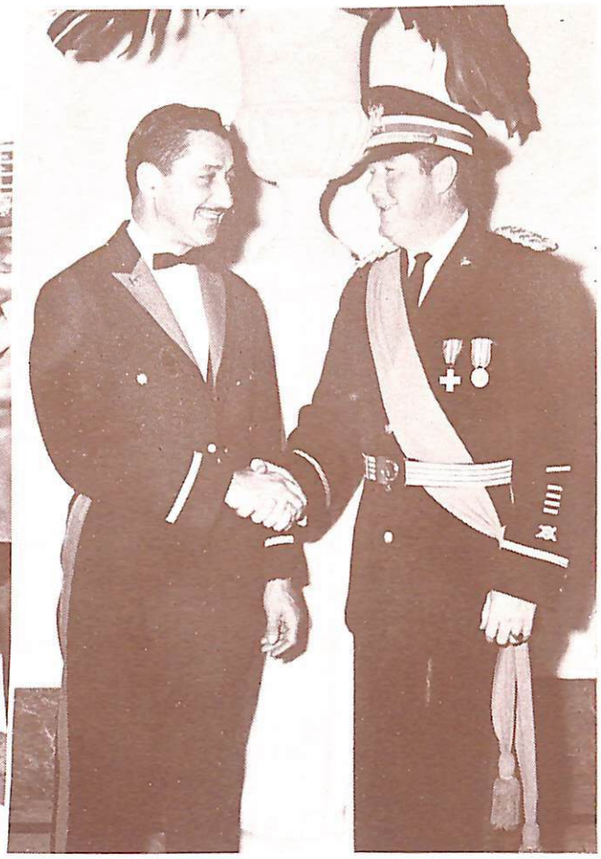

Doctor Zullo greets Ernie Clair

Major Francis T. DeStefano, Commander James J.V. Cammisa, Colonel William F. Croskery, Our Surgeons

The Captain Commanding presents a Paul Revere Bowl to Umberto Castello Branca, President of Brazil, under the watchful eyes of three Past Commanders and General Walters

Captain Riley presents a Paul Revere Bowl to United States Ambassador Lincoln Gordon

Lieutenants Ralph L. Garrett, Wilfred Chagnon and George Page look over the airport at Rio while First Sergeant Robert L. Marr explains the workings of a camera to former Senate President Jarvis Hunt

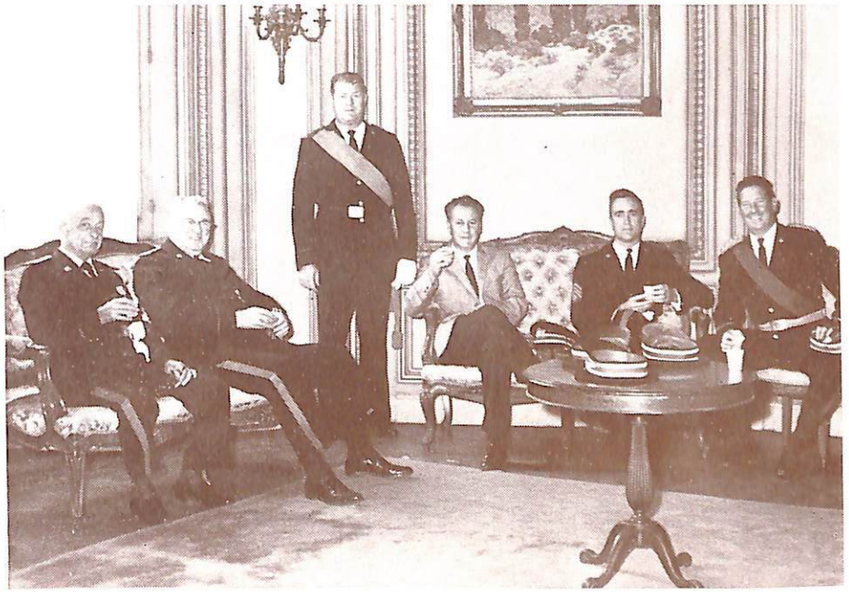

Ancients Bob Rimmele, Amos Sheperdson, Frank Reid, Bob Marr and Ed Keelan enjoy a moment of relaxation with a guest at the Military Academy in Buenos Aires

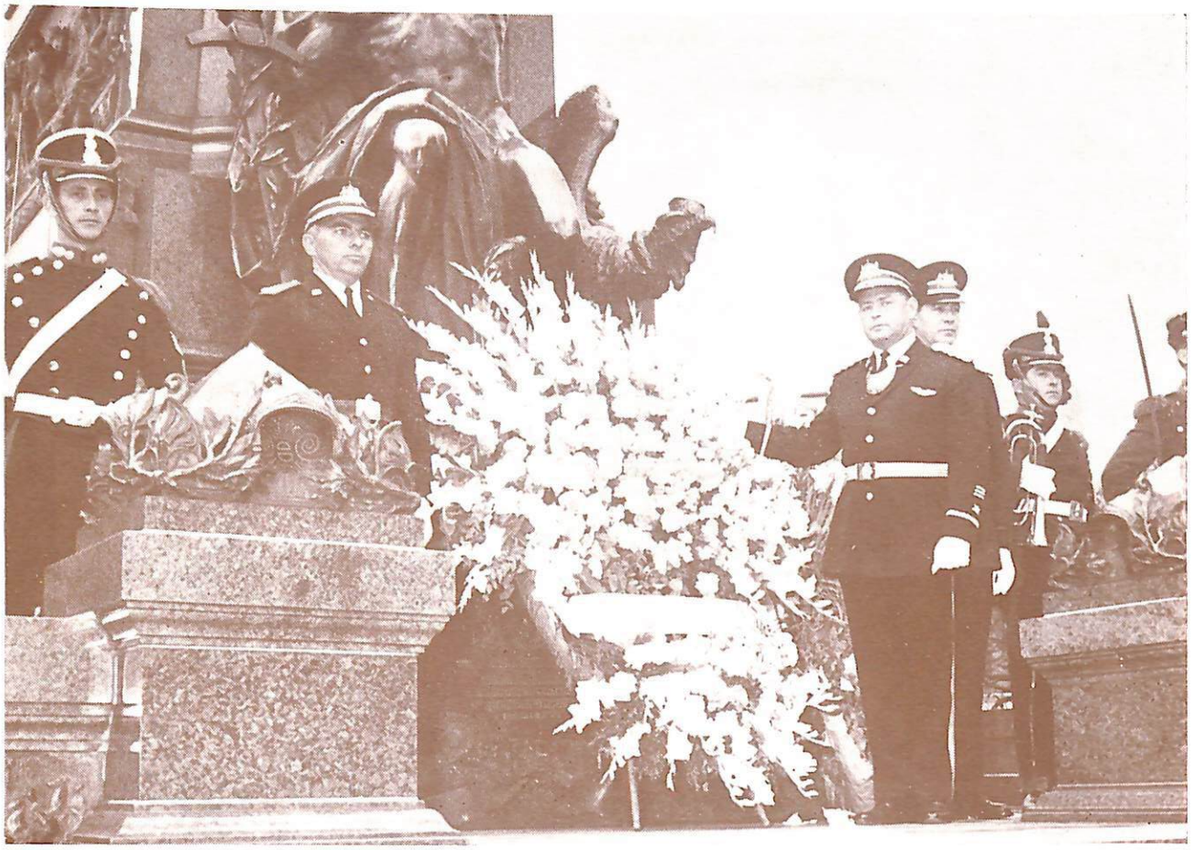

Captain Riley places wreath at the Memorial to General San Martin in Buenos Aires, Argentina

The Company pays its respects at the Memorial to General San Martin

The informal dinner at the Hotel Plaza in Buenos Aires — 9 October 1965

Roster of members attending:

Capt. John J. Riley, Jr.
Lt. Ralph DeStefano
Lt. Calvin Clayton
Lt. Charles Abizaid
B/G Laurence M. Brock
Lt. Russell Blank
Maj. Ralph Bagley
Capt. A. Davis Baker
Capt. Joseph Bergin
Capt. James Buckley
Sgt. Arthur Breor
Cdr. James Cammisa
Robert Cammisa
Neil Callahan
Maj. Francis DeStefano
Lt. John Curran
Lt. James E. Clair
Cdr. Leo DeMarco
Sgt. William DiPesa
Sgt. John Dwyer
Lt. J. Barry Driscoll
Sgt. Herbert Duane
Lt. Nicholas T. Elias
Capt. Robert Emens
Sgt. George Fudge
Theodore Fredericks
Col. Leo C. Graham
Maj. A. Haley
Lt. Joseph F. Kreas
Anthony LaRusso
Sgt. Robert Marr
Sgt. Joseph MacQuarrie
Sgt. Robert Murphy
Sgt. Paul Mullen
Sgt. Albert S. Murphy
Lt. James Murphy
Sgt. Daniel Murphy
Lt. John Nolan
Sgt. John Pray
Charles Ross
Frank Sidoti
Sgt. Charles Stasey
George Woods

WASHINGTON'S BIRTHDAY RECEPTION BY GOVERNOR HALL OF FLAGS

Tuesday, 22 February 1966

Following the tradition of many years, the Company, under command of Captain John J. Riley, Jr., passed before Gov. John A. Volpe, our Commander-in-Chief, at the Annual Washington's Birthday Reception in the Hall of Flags in the State House at Boston.

Captain Riley fulfilled another tradition by presenting a bouquet of long stemmed red roses to our First Lady, Mrs. John A. Volpe.

As a tribute to our Commander-in-Chief, who had also been a regular member of our Company, one hundred and sixty-eight uniformed members, the largest turnout on record, passed before the Governor.

After the Reception, the Company stopped at the Parker House for another traditional reception as the guests of the candidates for Commissioned Officers in the upcoming year.

Roster of members presented to the Governor:

CAPTAIN JOHN J. RILEY, JR., *Captain Commanding*

LIEUTENANT RALPH J. DESTEFANO, *First Lieutenant*

LIEUTENANT CALVIN W. CLAYTON, *Second Lieutenant*

COLONEL AUGHSTUS J. MIGELL, P.C., *Chief of Staff*

BRIGADIER GENERAL EDWARD J. KANE, P.C., *Adjutant*

Lt. John Blair Abbott
Lt. Charles J. Abizaid
Maj. Frank G. Allen, Jr.
Lcdr. Max J. Allen
MG Joseph M. Ambrose
Sgt. Hjalmar W. Anderson
Sgt. Larry Antonelli
Sgt. Ernest Antoni
Lt. V. George Badoian
Maj. James E. Bagley, III
Ltc. James E. Bagley, Jr.
Maj. Ralph R. Bagley
Gage Bailey
Capt. A. Davis Baker
Earle R. Barnard, Jr.
Maj. Frank J. Bauer
Sgt. William Beserosky
Capt. Leo E. Bourdon
Lt. George K. Bramley
Arthur R. Breor
Bg. Laurence M. Brock
Capt. James G. Buckley
Nicholas Bruno, Sr.
Ltc. Frank H. Carter
Lt. Wilfred Chagnon
Lt. Neil R. Callahan
Lt. James E. Clair
Lt. Francis M. J. Cosgrove
MG Vincent P. Coyne
Capt. Joseph C. Crescio
James Crittenden
William W. Croston
Sgt. Herbert T. Duane, Jr.
Sgt. Vincent F. Damiano
Maj. Daniel deLellis
Cdr. Leo DeMarco
Sgt. John J. DiAngelis
Col. Dino DiCarlo
Sgt. Thomas N. Dillon
Maj. Robert E. Doane
Charles Dow
Lt. Frank B. Dorn
Lt. J. Barry Driscoll
Col. William W. Drummey
Sgt. John L. Dwyer
William Dunn
Lt. Nicholas T. Elias
Capt. Robert F. Emens
Lt. Robert Ferrarini
Col. Stanley E. Flagg
Sgt. Fred W. Fogg
Theodore Friedricks
Keith Fulton
Lt. Ralph L. Garrett
Stephen Gougian
Col. Leo C. Graham
Maj. Aloysius J. Haley
MG W. H. Harrison, Jr.
Lt. Albert Harrington
Col. Gustav E. Johnson
Robert Johnston
Capt. Hazen G. Keith
Thomas J. H. Kelly
Maj. Allan Roy Kingston, P.C.
Maj. William P. Koughan
Lt. Joseph F. Kreas
Cdr. James A. Lamphier
Thomas J. Legere

Joseph S. Loughman
Ltc. James R. Lowell
BG James A. Lynch
Maj. James A. Lynch, Jr.
Sgt. Francis S. MacKenzie
Sgt. Joseph G. Macquarrie
Lt. Leo F. Madden
Lcdr. Joseph J. Mallahan
Col. Daniel F. Marr
Sgt. Daniel F. Marr, Jr.
Lt. Robert L. Marr
MG Reginald A. Maurer, P.C.
Sgt. Albert McPhee
Lt. Joseph A. Milano
Lt. Charles W. Mitchell, Jr.
Sgt. Daniel M. Moriarty
Sgt. James S. Mozzicato
MG Paul J. Mozzicato
Ernest Montilio
Sgt. Albert J. Murphy
Sgt. Daniel L. Murphy
Lt. James J. Murphy
Capt. Walter G. Murphy, P.C.
Ltc. Elwin M. Nesmith
Lt. John S. Nolan
Lt. Halfdan D. Nyboe
Col. I. Jerome O'Connor, P.C.
Joseph M. O'Donnell
Col. Tomothy J. O'Leary
Lt. George W. Page
Lt. John B. Perkins
Lt. George E. Peznola
Lt. Charles W. Quinn
BG Timothy J. Regan
Joseph Reed
Sgt. Samuel H. Rogers
Cwo. Charles N. Ross
Sgt. Louis J. Rossetti
Maj. Ralph Sarni, II
Frank Sidoti, Sr.
Sgt. Richard A. Silva
Joseph E. Simmons
Sgt. Werner W. Staaf
Sgt. Charles F. Stasey
Sgt. Harry W. Sundberg
Ltc. Arthur J. Swett
William Taylor
Col. Charles J. Tinkham
Alvin L. K. Tunstall
Capt. Norbert S. Unger
Sgt. William G. Verrochi
Lt. Anthony F. Viola
Lt. George P. Wahn
Sgt. Joseph E. Walsh
Capt. Milton C. Walsh
Maj. Windsor T. White, II
LTG Otis M. Whitney
Ltc. Lewis W. Whittemore
Lcdr. Franklin Wilmarth
Col. Frederick A. York, Jr., P.C.
Capt. Frederick A. York, III
Guy Zaccone
A. Ernest Zangrilli
Capt. Joseph S. Zareiko
Anthoiny R. Zeolla
George S. Zeolla
Sgt. Edward A. Zullo

WASHINGTON'S BIRTHDAY CELEBRATION
FANEUIL HALL

Tuesday, 22 February 1966

LUNCHEON AND RECEPTION TO GOVERNOR

After an Invocation by our Protestant Chaplain, Major Bauer, the Company sat down to an excellent meal in the Armory. At the conclusion of the meal, Captain Riley introduced the many distinguished guests at the Head Table.

The British Consul General was most eintertaining in telling of his adventures in Boston, and his newly acquired taste for Boston Clam Chowder and Boston Baked Beans. He made some humorous references to the late troubles with King George (1775) and was most grateful for our hospitality.

Deputy Mayor Scagnoli, representing Mayor Collins brought the Mayor's greetings and deplored the fact that no tea was being served. This delighted the British Consul. He congratulated Captain Riley on his fine year, and referring to Gov. Volpe's problems with the Legislature on the Sales Tax said he hoped the Governor had shaken the right hands, such as the President of the Senate.

Governor Volpe in his remarks stated that he had shaken the hand of the President of the Senate and while his hand was sore from the many handshakes that morning, he would sign the sales tax bill holding the pen with his toes if necessary. He thanked the Company for the splendid turnout at the State House, the largest ever recorded.

In a more serious vein he spoke on the struggle to survive in our fight against Communism, and urged that we be loyal to the trust passed on to us.

He spoke of our involvement in Vietnam, our dedication to the principles of Democracy, which had triggered our action there, and advised that the world was watching us to assay our loyalty to our Allies. He believed that what finally happened in Southeast Asia would have a profound effect on all of us.

He quoted Edmund Burke who said "the forces of evil will prevail, if the good people do nothing."

Captain Riley, on behalf of the Company, presented a re-

clining, vibrating chair to Governor Volpe, with the suggestion that he place it in his office for periodic relaxation and surcease from the problems of Government.

The Governor was most grateful, but stated that if there was an implication of impending retirement in the gift, "I assure you I am not about to."

Governor Volpe stated he was going to appoint Captain Riley to his staff as a Military Aide.

The Governor was also presented with a small vibrating backrest for his car.

This concluded the ceremonies and the meeting was closed with a Benediction by our Catholic Chaplain Brig. Gen. Brock.

Details for the day were as follows:

Officer of the Day: Col. Leo C. Graham

Officer of the Guard: Lt. Nicholas Elias
Lt. James E. Clair
Lt. George E. Peznola

Aide to His Excellency, the Governor:
Col. Augustus J. Migell, P.C.

Aide to His Honor, the Mayor:
Maj. Gen. Reginald A. Maurer, P.C.

HEAD TABLE ROSTER AT LUNCHEON WASHINGTON'S BIRTHDAY CELEBRATION

22 February 1966

CAPTAIN JOHN J. RILEY

CAPTAIN'S RIGHT

His Excellency John A. Volpe
Lt. Ralph J. DeStefano
Maj. Gen. Joseph M. Ambrose
Col. Augustus J. Migell, P.C.
Maj. Gen. Charles Stuart O'Malley
Col. John C. Brink, P.C.
Rear Adm. James J. Alger, Jr.
Capt. Walter G. Murphy, P.C.
Hon. John N. O. Curle
Maj. Gen. Reginald A. Maurer, P.C.
Maj. Gen. Richard J. Quigley
Maj. Gen. William H. Harrison, Jr.
Hon. Edmund L. McNamara
Brig. Gen. Laurence M. Brock
Brig. Gen. Edward J. Kane, P.C.
Rt. Rev. George V. Kerr
Brig. Gen. Richard McLaughlin
Brig. Gen. Fred E. Pereira

CAPTAIN'S LEFT

Hon. Henry A. Scanoli
Lt. Calvin C. Clayton
Lt. Gen. Otis M. Whitney
Capt. Frank G. Volpe, P.C.
Rear Adm. William B. Sieglaff
Col. Harold P. MacLeod, P.C.
Col. John T. O'Neil
Col. I. Jerome O'Connor, P.C.
Maj. Gen. Ralph Palladino
Maj. Allan Roy Kingston, P.C.
Hon. William Connors
Col. Frederick A. York, Jr., P.C.
Maj. Gen. Vincent P. Coyne
Maj. Frank J. Bauer
Capt. T. T. McGillicuddy, USN
Hon. Ephram Martin
Hon. Laurence Curtis
Brig. Gen. Timothy J. Regan

RECEPTION TO SPEAKER JOHN W. McCORMACK STATE HOUSE

Wednesday, 16 March 1966

Honorable John W. McCormack, the venerable Congressman from the 12th Congressioal District and Speaker of the House, was given a heart warming reception and addressed a Joint Session of the Massachusetts Legislature in the House Chamber. The Company was an integral part of the tribute and formed the Honor Guard upon his arrival at the State House and then served to escort the distinguished guests to their places in the House Chamber.

Roster of members participating:

Capt. John J. Riley, Jr.	Lt. Charles D. Noone
Lt. Calvin W. Clayton	Sgt. Thomas J. H. Kelly
Gen. Joseph M. Ambrose	Sgt. Frank Mackenzie
Gen. Timothy J. Regan	Sgt. George E. Boyle
Capt. Walter G. Murphy, P.C.	Lt. Neil R. Callahan
Col. I. Jerome O'Connor, P.C.	Sgt. Edward A. Zullo
Col. Leo C. Graham	Sgt. Daniel L. Murphy
Lt. Nicholas T. Elias	Joseph S. Loughman
Col. Dino D. DiCarlo	Thomas L. Legere
Lt. George E. Peznola	

BRIGADIER GENERAL JAMES A. LYNCH — MASS ARNG TESTIMONIAL

Monday, 18 April 1966

This Testimonial and Retirement Party was given to honor our fellow member, Brigadier General James A. Lynch, who was retired from the Massachusetts Army National Guard on 31 January 1966 after having served our Country and the Commonwealth for 37 years. The affair was held in the National Guard Armory in Chelsea. A reception and cocktail hour was followed by a roast beef dinner, a short speaking program and an enjoyable evening of dancing. A goodly number of A&HAC members and their ladies attended. A very fine evening was had by all.

LANTERN HANGING CEREMONY AT OLD NORTH CHURCH 191st ANNIVERSARY

Monday, 18 April 1966

This was a patriotic observance commemorating the 191st Anniversary of the "Hanging of the Lanterns" in the steeple of Christ Church, more familiarly known as the Old North Church.

The Captain Commanding and a delegation of officers and members in uniform participated along with members of the National Lancers and Lexington Minute Men. The military units marched into the church at 8 p.m. at which time the observance begaan. The lanterns were hung in the belfry by a direct descendant of Paul Revere. The ceremonies were concluded with prayer and benediction.

PATRIOTS' DAY EXERCISES — BOSTON PARADE

Tuesday, 19 April 1966

In accordance with the custom of many years, the Captain Commanding and a delegation of officers and members with our colors participated in the City of Boston's 191st Anniversary Celebration of the start of the War for Independence. The exercises were begun at 9 a.m. outside City Hall as the National Flag was raised by Mayor John F. Collins.

The parade was formed immediately following the Flag Raising. It consisted of U. S. Marine Corps, U. S. Navy, U. S. Air Force, U. S. Coast Guard and Massachusetts National Guard units, the Boston Fire Department Band, the Boston Police Department Band, veterans' organizations, civic and community groups. Officers of the parade (all members of the A&HAC) were: CHIEF MARSHALL, Captain John J. Riley, Jr., CHIEF OF STAFF, Major General Reginald A. Maurer, P.C., and, ADJUTANT, Brigadier General Edward J. Kane, P.C.

The parade stopped at Granary Burying Ground where a wreath was placed at the grave of Revolutionary hero, Paul Revere, and taps were sounded. The parade then proceeded to King's Chapel Burying Ground where a wreath was placed at the grave of another Revolutionary hero, William Dawes, Jr., and taps were again sounded. (Note: Dawes was enrolled in the A&HAC on 8 April 1768 and served as Clerk of the Company in 1786.)

The parade then resumed its march to Paul Revere Mall for the start of the 48th Annual Re-enactment of the "Ride of Paul Revere" On this occasion, Paul Revere was impersonated by our comrade, Captain Ralph Sarni, II, and his mounted escorts were members of the National Lancers.

PATRIOTS' DAY EXERCISES — CONCORD PARADE

Tuesday, 19 April 1966

Although the Captain Commanding was participating in the Patriots' Day Exercises at Boston, a delegation of members

in uniform joined with the citizens of Concord for their celebration of this important day.

The parade assembled at 8:30 a.m. at the Armory on Everett Street. The Adjutant's Call was at 9:55 a.m. and the parade stepped off for the march to the Battleground at 9 a.m. As the parade entered The Old Manse Field, the Concord Independent Battery fired a 19-gun salute in honor of the Governor of the Commonwealth. After the trail marchers entered the field, the parade rendered a salute to the Lexington Minute Men, who then departed for their own ceremonies in Lexington.

When exercises at the Battleground were completed, the parade returned to the Armory for dismissal. A reception then followed for the parade participants inside the Armory.

PATRIOTS' DAY EXERCISES — LEXINGTON

Wednesday, 19 April 1966

After having participated in parades in Boston and Concord in the forenoon the two groups of officers and members proceeded to Lexington where they joined other members of the Company at Massachusetts Avenue and Pleasant Street preparatory to participating in the third parade of the day. The exercises at Lexington were organized by the Town of Lexington and the Lexington Minute Men to Celebrate the 191st Anniversary of the Battle of Lexington. After the parade we repaired to the Hancock Church Parish Hall where we enjoyed a very fine collation as guests of the Lexington Minute Men.

THE MASSACHUSETTS MILITARY ACADEMY ANNUAL BALL

Saturday, 30 April 1966

The Captain Commanding and the officers with their ladies were pleased to represent the Company on the occasion of the Annual Graduation Formal Ball of The Cadet Corps of The Massachusetts Military Academy which was held at George Page's Colonial Statler Hilton Inn at Wakefield. This affair was a huge success and the cadets with their lovely ladies in elegant gowns of every hue made a striking picture as they danced to the lovely music until midnight.

ROTC REVIEW — BOSTON COLLEGE
McHUGH FORUM
Thursday, 5 May 1966

The Annual Spring Review and Awards Ceremony of the Boston College ROTC was held at McHugh Forum at Boston College.

The A&HAC Silver Medal Award is presented annually for outstanding performance as a Military Science IV student during the school year. Major James A. Lynch, Jr., a graduate of Boston College, presented this Silver Medal Award for the school year 1965-1966 to Cadet LT COL Albert D. Alberi.

The A&HAC Bronze Medal Award is presented annually for outstanding performance as a Military Science III student during the school year. Lieutenant John B. Perkins presented this Bronze Medal Award for the school year 1965-1966 to Cadet SMAJ John H. St. George.

ROTC REVIEW — COLLEGE OF THE HOLY CROSS
FITTON FIELD
Monday, 9 May 1966

The Fifteenth Annual President's Joint Review of the Reserve Officers Corps of the College of the Holy Cross was scheduled to be held at Fitton Field on the College Campus at Worcester but, because of inclement weather, the review was held at the Holy Cross Field House.

The Very Reverend Raymond J. Swords, S.J., President, trooped the line accompanied by Captain Edward F. Hayes, U. S. Navy, and Lieutenant Colonel P. J. Marrkand, U. S. Air Force. Awards were then presented.

The A&HAC Silver Medal Award is presented annually for the highest standing in Marine Science. Colonel Frederick A. York, Jr., P.C., a graduate of Holy Cross, presented this Silver Medal Award to MIDN 1/c James C. Stokes, Jr.

The A&HAC Bronze Medal Award is presented annually for the most outstanding freshman Midshipman. Colonel York again did the honors and presented this Bronze Medal Award to MIDW 4/c Michael R. Greene.

Due to lack of space, the parade was omitted.

THE BRITISH CONSUL-GENERAL AND MRS. CURLE —
"to say goodbye"
CONSUL'S RESIDENCE
Tuesday, 10 May 1966

The Captain Commanding was pleased to accept the invitation and to represent the Company on the occasion of the

intimate cocktail party held at 20 Chestnut Street on Beacon Hill, the residence of the Consul-General and Mrs. Curle. The distinguished representative of Her Majesty had completed his tour of duty at Boston and had received another assignment. The Consul-General had been a guest of the A&HAC on numerous occasions and always to our delight. We will miss him. Our wishes go with him for good health, happiness and continued success.

ROTC REVIEW — BOSTON UNIVERSITY
COMMONWEALTH ARMORY
Thursday, 12 May 1966

The Captain Commanding attended the very impressive Annual Review of the Army and the Air Force ROTC of Boston University at Commonwealth Armory. Preceding the review there was a luncheon in the Faculty Room of Boston University. The Captain Commanding was an honored guest.

The A&HAC Medal Awards for the Best Drilled Army ROTC Cadet and the best drilled Air Force ROTC Cadet were presented by the Captain Commanding.

THE AMBASSADOR OF SWITZERLAND
AND MRS. FELIX SCHNUDER
RECEPTION AT ARMORY
Tuesday, 17 May 1966

The Captain Commanding made available the Armory at Faneuil Hall and acted as host at this informal reception to honor the Ambassador of Switzerland and Mrs. Felix Schnyder. The affair was sponsored by the Swiss Society of Boston and the Swiss Women's Club of Boston who were joined by the American Society for Friendship with Switzerland and the Swiss Colony of Boston.

The success and value of the affair is best summarized by Dr. Freddy Homburger, the Consul of Switzerland at Boston, who wrote to the Captain Commanding a letter which closed with this statement:

> "From the personal reactions of a great many people as well as from the broad press coverage, which the occasion received, it is evident that it contributed greatly to the good understanding and friendship between the United States and Switzerland, and this was in great part due to your cooperation."

In Memoriam

COLONEL RAYMOND F. RAUSCHER

The 237th Commander

Born 14 July 1893

Enrolled 7 May 1934

Captain Commanding 1946-1947

Died 29 November 1965

Served 31 Years

Colonel Raymond F. Rauscher, a widely-known Lynn surgeon and physician for 47 years, until his retirement two years ago, died at Lynn Hospital where he had served as president of the medical staff for several years.

Since his retirement in January, 1963, he resided on Holman's Ln., West Newbury, where he became a gentleman farmer.

A native of Lawrence, he served in the Army Medical Corps during World War I.

Colonel Rauscher was graduated from Middlesex Medical School and took post graduate study at the University of Berlin in Germany and the University of Vienna in Austria.

He had served on the staff of Lynn Hospital since 1926 and was also a member of the Union Hospital staff.

Before joining the service in World War I, he had served as house physician at Lynn Hospital for a year.

During the war, he was stationed in hospitals at Fort Oglethorpe, Georgia, and at the Army embarkation base at Hoboken, N. J., the debarkation hospital at New York City and at Allentown, Pa.

He rose from the rank of captain to lieutenant colonel in the Medical Corps.

He left his wife, Mary L. (MacDonald) Rauscher to whom he had been married seven years.

His first wife, the former Bertha Hoffman, daughter of the late Lynn leather manufacturer, Carl Hoffman, died in 1950.

His second wife, the former Helen Ward, died in 1957.

Colonel Rauscher was a loyal friend and a most enthusiastic Ancient. His memory will always be with us.

Be it resolved that this tribute be spread upon the records, and a copy of the same forwarded to his widow, Mary L. Rauscher.

Ancient and Honorable Artillery Company of Massachusetts

1638 1966

June Day 1966

328th Anniversary Proceedings

6 June 1966

THREE HUNDRED AND TWENTY-EIGHTH ANNIVERSARY

OF THE

ANCIENT AND HONORABLE ARTILLERY COMPANY OF MASSACHUSETTS

1638 1966

THE CATHEDRAL CHURCH OF SAINT PAUL

TREMONT STREET, BOSTON, MASSACHUSETTS

CHURCH SERVICE

MONDAY AFTERNOON, SIX JUNE

ONE THOUSAND NINE HUNDRED AND SIXTY-SIX

Preacher of the Anniversary Sermon

CHAPLAIN (MAJOR) FRANK J. BAUER

Chaplain, Ancient & Honorable Artillery Company

Writer of the Anniversary Ode

SERGEANT MALCOLM F. MACLEAN, JR.

ORDER OF SERVICE

SALUTATION TO THE COLORS

INVOCATION

VERY REV. CHARLES H. BUCK, JR., Ph.D., Dean

ONWARD CHRISTIAN SOLDIERS *Jude*

THE MEISTERSINGERS

SCRIPTURE READING

LIEUTENANT RALPH L. GARRETT

WITH VERDURE CLAD (from Creation) *Haydn*

DOROTHY G. BERNARD, Soprano

READING OF THE DEATH ROLL *By The Adjutant*

PRAYER

CHAPLAIN (MAJOR) FRANK J. BAUER

SOLDIER REST *Scott*

THE MEISTERSINGERS

SERMON

CHAPLAIN (MAJOR) FRANK J. BAUER

The OMNIPOTENCE *Schubert*

MRS. BERNARD AND MEISTERSINGERS

ANNIVERSARY ODE

SERGEANT MALCOLM F. MACLEAN, JR.

THE STAR SPANGLED BANNER *Key*

BENEDICTION

VERY REV. CHARLES H. BUCK, JR., Ph.D., Dean

POSTLUDE — TRUMPET TUNE *Purcell*

MRS. LOIS JANGUS, Organist

CITATION

IN APPRECIATION

ANCIENT AND HONORABLE ARTILLERY COMPANY
OF MASSACHUSETTS

Presents this Citation to

LIEUTENANT ANTHONY F. VIOLA

In recognition and appreciation of seventeen years
of service as Paymaster of the "Ancients."

As we look back through the years we realize that no one can evaluate the true worth of "Tony" Viola. It is futile to attempt to do him justice with words. His clear judgment, wise counsel, high integrity, and the breadth and efficiency of his administrative talents secured for him the unqualified respect of all those who came in contact with him. In handling the affairs of the Company, at home or abroad, whether facing Royalty or the humblest working man, his diplomatic perceptiveness, combined with his rare courtesy and great personal charm, won for him a host of friends throughout the world.

For his shining years of service, his distinguished and enduring contributions to our Company, and as a token of our affection and esteem, The Ancient and Honorable Artillery Company of Massachusetts is honored to present this Testimonial of Appreciation to one of the outstanding members of all time —

LIEUTENANT ANTHONY F. VIOLA

Lieutenant Ralph J. DeStefano, Captain John J. Riley, Jr. and Lieutenant Anthony F. Viola

Captain Commanding and officers checking inventory of equipment in Quartermaster Room

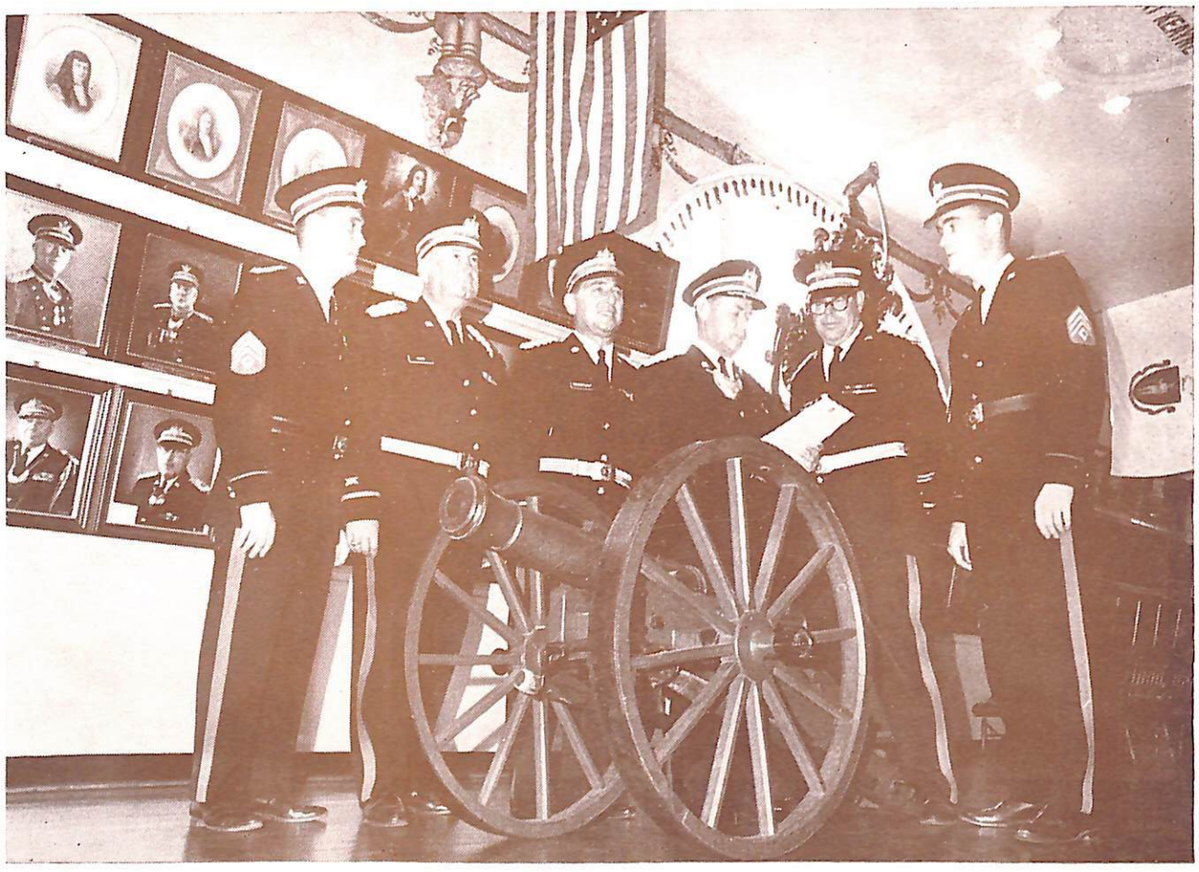

Captain Riley briefs a group of officers. The field piece is one of the cannon surrendered by Lord Cornwallis at Yorktown, Virginia on 19 October 1783. General Benjamin Lincoln, who received the sword of Cornwallis at the surrender, was Captain Commanding of the A&HAC in 1788

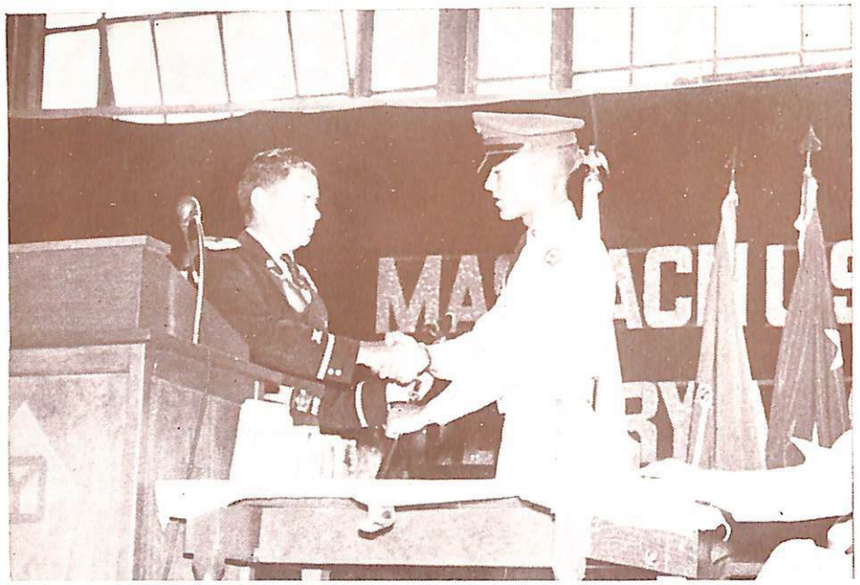

Honor Cadet Abel C. Leite of Fall River receives the traditional Ancients' Sabre Award from Captain Riley at Graduation Exercises of The Massachusetts Military Academy — 10 July 1965

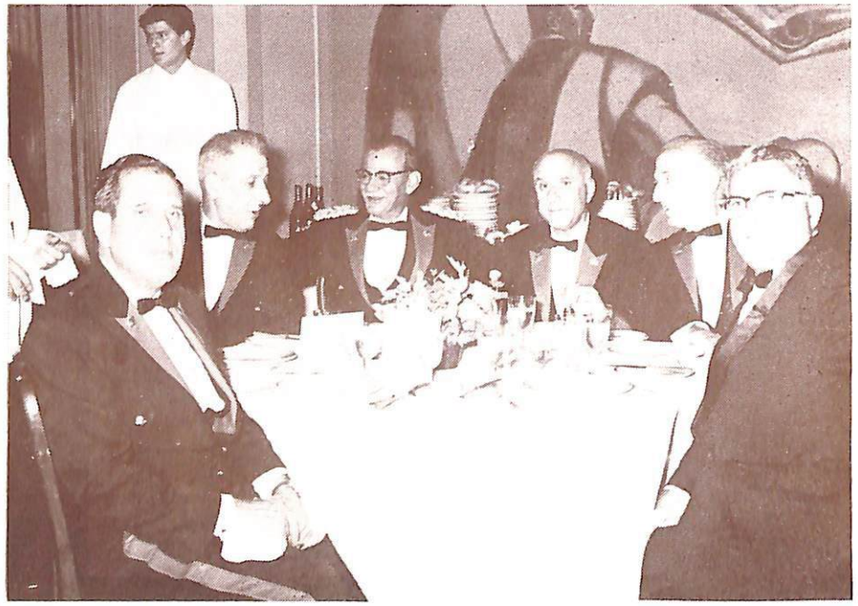

Lieutenant Elias hosts a table at the banquet in Rio

READING OF THE DEATH ROLL

Name	Enrolled	Died	Years Served
Joseph A. Lucey	10 May 1961	19 June 1965	4
Maj. Lester Perrine (NR)	27 Sept. 1920	6 Sept. 1965	45
Maj. Charles Merritt (RD)	4 Sept. 1956	16 Sept. 1965	9
Lt. Louis Aronson	15 April 1929	2 Oct. 1965	36
Lt. Michael Graham	26 Sept. 1949	7 Oct. 1965	16
Maj. Bernard J. O'Donnell	18 April 1949	7 Oct. 1965	16
Sgt. William B. Bowering	23 Feb. 1948	13 Oct. 1965	17
John W. Whittemore	15 April 1946	13 Oct. 1965	19
Col. Raymond F. Rauscher Capt. Commanding 1946-47	7 May 1934	29 Nov. 1965	31
Lt. Philip A. Sheridan	25 Sept. 1933	4 Dec. 1965	32
Capt. James S. Cox	24 May 1920	5 Dec. 1965	45
Sgt. Charles M. Austin	12 Sept. 1938	7 Dec. 1965	27
Sgt. Harry Kichler (NR)	7 April 1930	26 Dec. 1965	35
Sgt. Joseph F. Guinan	22 Feb. 1946	28 Dec. 1965	19
Sgt. Everett E. Bethel	25 May 1942	20 Feb. 1966	24
Edward L. Sculley	14 May 1951	26 Feb. 1966	15
Frederick G. Baldwin	7 April 1919	14 March 1966	47
Sgt. Paul E. Tierney	26 Sept. 1960	18 March 1966	6
Maj. Gideon T. Sawyer	21 Dec. 1936	2 April 1966	30
Peter P. Tummillo	22 Feb. 1945	24 April 1966	21
Lt. Cdr. John F. Crehan	12 May 1958	7 May 1966	8
Charles B. Graves	19 Sept. 1938	7 May 1966	28

SERMON

CHAPLAIN (MAJOR) FRANK J. BAUER

"Inquiring of the Lord"

In the 20th chapter of the Old Testament book of the Judges it is written, "Then all the people of Israel, the whole army, went up, and . . . inquired of the Lord . . . saying, 'Shall we yet again go out to battle . . . or shall we cease?' And the Lord said, 'Go up; for tomorrow I will give them into your hand' " (verses 26-28, passim, RSV).

This is a passage from an ancient book, and it speaks to us of an ancient people, appropriate for a Company as ancient as our own and for a custom as old as this one which makes the listening to a sermon an integral part of each June Day celebration.

Many of the things we do on this first Monday in June were first done 328 years ago, making the Ancient and Honorable Artillery Company of Massachusetts the oldest institution in the Western Hemisphere, excepting only the Christian Church, the public school, and Harvard. If the first flowers of our civil liberties and of our self-government were the Declaration of Independence of 1776, surely their seeds were sown 150 years before when the 24 charter members of this Company, some of whom were members of the Honourable Artillery Company of London whose officers were appointed by the Lord Mayor and the Court of Aldermen and even at one time by the King, chose to elect their officers annually by secret ballot. Let no lover of freedom lightly regard our drum-head election on the Boston Common on the first Monday in June; it is the oldest democratic election in the New World!

And let no one lightly regard this annual visit to a House of God, for this custom is just as ancient, our first Captain, Robert Keayne, having selected the Reverend John Wilson to preach on 1st June 1638. The Reverend Mr. Wilson happened to be, incidentally — to show that even from the very beginning this all-male Company was not without the benefit of salutary influence and suggestion from the ladies — the brother of Mrs. Keayne. To such wifely persuasion, obviously, I do not owe my assignment from our bachelor-Captain, John J. Riley, Jr., and so, for his freer choice, I am deeply grateful for this honor and congratulate him upon a most felicitous year, another memorable one in the history of our Company, highlighted by a Fall Field Day Tour of Duty to Rio de Janiero, Brazil, and Buenos Aires, Argentina. In those Portuguese- and Spanish-speaking

countries, Captain Riley, as an ambassador of good will from a free country, left his mark, but, as I had occasion to point out in South America, he is not the first Irishman to do so on that continent, for the George Washington of the Republic of Chile, its Liberator and First President, was a man by the name of Bernardo O'Higgins! When presently you surrender your badges of office to your successor, yours will be the reward, Captain Riley, of knowing that with grace you have brightened the glory of this Company, with dignity you have enhanced its honor, and with faithfulness you have continued its traditions, not the least of which is leading us —— even as ancient Israel was once led — into the House of God.

And our primary purpose here is not, as might indeed be erroneously concluded from the remarks so far, praising men and recounting the past — laudable and pleasant an occupation as that may be — but, after the example of ancient Israel, inquiring of the Lord — humbling and challenging as that always is. Today there are those, even within the Church, who say that God is dead. But it is written into the very heritage of our nation that God is alive. The very first of our freedom documents, the Mayflower Compact, begins with the words, "In the Name of God, Amen," and the Declaration of Independence has five distinct references to God, to His sovereignty, and to His providence. Because we wisely maintain strict separation between any one particular religious denomination and the state, it is sometimes forgotten that God and our government never have been and never are separated. The sessions of our Congress are all opened with prayer. Our public officials take their oaths of office with their hand upon a Bible. Church property is honored with tax exemption, marriages performed by clergymen are honored by the state, and the government commissions ministers as officers in its Armed Forces to serve the religious needs of the military. "In God We Trust" is stamped upon our coins, and in the patriotic hymn, "America," we confess "our Fathers' God" to be the "Author of liberty" and hail Him as "our King." And true to our American heritage, we are this day inquiring of the Lord, the God who lives.

When ancient Israel did that, they came before God, as we heard in the reading of the text, with a specific question: "Shall we yet again go out to battle . . . or shall we cease?" And they received a specific answer, for the Lord said, "Go . . ." How helpful it would be if we could come before God with a specific question of our own, surely the most pressing of our day, a question that is agonizing the finest minds and the stoutest

hearts in our nation, "Shall we continue to fight in Vietnam, or shall we cease?" And how helpful it would be if we would receive a specific answer from the Lord. But while we can expect no audible divine voice to speak to us and no miraculous sign to be given us, God has not left us without the witness of His presence and the evidence of His will, the best and finest of which is that Book which the judgment of history calls the Word of God, our Holy Bible.

And from this Book we heard today, when God's people once came to Him and asked whether they should fight, the answer which came down from heaven was, "Yes." There is such a thing as necessary and justified warfare, and it is possible for it to be the will of God for His people to go into battle. That this is the character of our military action in Vietnam is the judgment of our government and particularly of the Chief Executive of our nation and the Commander-in-Chief of all our Armed Forces, the President of the United States, just as it was the judgment of his two immediate predecessors, the one a Democrat from the East and the second youngest man ever to be elected to the presidency and the other a Republican from the West and the oldest President ever to leave the White House, a judgment, therefore, neither of partisan politics, nor of a particular age bracket, nor yet of some section of our country, but a judgment of the office. Other people are of a different persuasion, sincerely so, but it is not they but our constituted authority which is, as we heard in the reading of the lesson, "ordained of God" (Romans 13:1) and instituted by Him.

The June Day preacher one hundred years ago, in 1866, the Reverend Doctor E. B. Webb of the Shawmut Congregational Church, in a reference to Abraham Lincoln, said, "He believed in God. More, he believed in God's personal supervision of our national affairs. More yet. He believed himself to be under divine control and guidance." If God is speaking to our nation today, would He not choose to do it again through the constitued authority upheld by His own power? I am personally grateful that we are gathered again in the Cathedral of Saint Paul, for the convention of this Episcopal diocese meeting here in Boston just a month ago rejected by a large majority a resolution condemning our military action in Vietnam and calling for a withdrawal of our forces. There are clergymen and there are laymen who still believe in God. More. There are clergymen and there are laymen who still believe in God's direction of our national affairs. More yet. There are clergymen and there are laymen who pray for the President of the

United States and believe him to be under divine control and guidance. Still more. There are clergymen and there are laymen who believe that to the question, "Shall we yet again go out to battle . . . or shall we cease?" the Lord's answer today is, "Go," who will not refuse to wear a uniform and fight, who rejoice and are proud to follow the leadership of a President who gives such unselfish, altruistic, and godly reasons as these for our presence and our commitment in Vietnam: "Our own freedom and growth have never been the final goal of the American dream. We were never meant to be an oasis of liberty and abundance in a world-wide desert of disappointed dreams. Our nation was created to help strike away the chains of ignorance and misery and tyranny wherever they keep man less than God means him to be."

Captain James P. Spruill, before he became a casualty in Vietnam when his vehicle struck a land mine, wrote to his wife, Barbara, "It was brought to my attention . . . that we were once inadequately equipped, poorly trained and that professional soldiers came from afar to aid the fledgling American Army in its fight for freedom and internal order. Two of these 'advisors' are well known — Van Steuben and Lafayette. It is heartwarming to think that we now continue the tradition of sacrifice fostered by those two men when they aided a nation in need . . . Much sweat, and I am afraid much blood, remain to be shed. Progress will not be dramatic. It will in fact be painfully slow. One of our biggest enemies now will be impatience and despair in America itself . . . Please don't let them back where you are sell me down the river with talk of despair and defeat. There is no backing out of Vietnam, for it will follow us wherever we go. We have drawn the line here, and the America we all know and love best is not one to back away." Let this voice from a grave marked with a white cross — joined by "a million ghosts in olive drab, in brown khaki, in blue and in gray" and in the buckskin of the minutemen — be the answer you and I hear as today we inquire of the Lord and ask, "Shall we yet again go out to battle . . . or shall we cease?"

General Giap, the North Vietnamese Communist strategist who defeated the French at Dien Bien Phu, has put the matter quite candidly: "South Vietnam is the model of the national liberation movement of our time . . . If the special warfare that the United States imperialists are testing in South Vietnam is overcome, then it can be defeated anywhere in the world." But we shall *not* be defeated, for, as the Apostle asks, "If God be for us, who can be against us? He that spared not His own

Son, but delivered Him up for us all, how shall He not with Him also freely give us all things?" (Romans 8:31, 32) We shall not be defeated, certainly not as long as we continue as individuals and as a nation to humble ourselves before God, to live our lives in righteousness before Him, and to trust His divine Providence.

The English writer and historian, Thomas Macaulay, said of the Puritans of Oliver Cromwell's day, "If they were unacquainted with the works of philosophers and poets, they were deeply read in the oracles of God . . . People who saw nothing of them but their uncouth visages, and heard nothing from them but their groans and their whining hymns, might laugh at them. But those had little reason to laugh, who encountered them . . . on the field of battle." That spirit came across the waters with the Pilgrims and won for us our independence. And that spirit — that godly brave, unconquerable spirit — not yet dead, not yet dead in anyone who believes God is not dead, that spirit is not yet dead in all who trust God directs the course of our nation and has an army of committed Christian soldiers who are obedient to His commands.

Today as we inquire of the Lord and ask, "Shall we yet again go out to battle . . . or shall we cease?" God's answer is, "Go . . ." And God's promise is, "For tomorrow I will give them into your hand." And so there is but one thing more to be said, and one thing more to be done, in soldier's phrase, "Fall in, men, fall in!"

ANNIVERSARY ODE

BY

SERGEANT MALCOLM F. MACLEAN, JR.

As we gather again on this June Day,
A day so revered by us all,
We are proud of this age-old tradition,
And past glories it bids us recall.

We are proud that our organization
Had its birth in our Country's fair youth,
And that ours was the task to protect her,
And to battle for freedom and truth.

From that early beginning, our numbers
Have continued the work then begun,
And vast is the field of endeavor,
And countless the victories won.

But ours is a task never-ending,
And as we assemble today —
On the same hallowed ground where our forebears
Were assembled on that first June Day —

We our heritage ever will cherish,
Nor would minimize yesterday's worth,
But we must keep an eye to the future,
And the role each must play here on earth.

For we feel ever present about us,
In this restless, tumultuous time,
A need for the strength, hope, and courage
Which our ancestors brought to this clime.

Let us ask, as did they, for God's guidance
And the wisdom we need on the way,
Then begin our new year with fresh courage,
And with confidence face each new day.

OFFICERS ELECTED AT THE DRUM HEAD ELECTION JUNE DAY 1966

For Captain
COL. LEO C. GRAHAM of Brookline

For First Lieutenant
NICHOLAS T. ELIAS of Arlington

For Second Lieutenant
SGT. JAMES E. CLAIR of Waltham

For Quartermaster
LT. JOSEPH A. MILANO of Medford

For Paymaster
LT. JOSEPH F. KREAS of Natick

For Commissary
CAPT. LEO E. BOURDON of Lynn

For Assistant Paymaster
MAJOR JAMES A. LYNCH JR. of Melrose

For Personnel Adjutant and Clerk
LT. RALPH L. GARRETT of Newton

For First Sgt. of Infantry
LT. COL. WILLIAM P. KOUGHAN of Roslindale

For Second Sgt. of Infantry
CDR. JOSEPH J. MALLAHAN of Cambridge

For Third Sgt. of Infantry
ROBERT H. JOHNSTON of Quincy

For Fourth Sgt. of Infantry
ALBERT P. DRAGONE of Malden

For Fifth Sgt. of Infantry
SGT. JOSEPH L. CAPUTO of Winchester

For Sixth Sgt. of Infantry
NICHOLAS S. SCULOS of Framingham

For First Sgt. of Artillery
SGT. ERNEST J. MONTILIO of Quincy

For Second Sgt. of Artillery
LT. COL. JOHN D. B'SMITH of West Roxbury

For Third Sgt. of Artillery
LT. COL. PHILIP E. MORIN of Wellesley Hills

For Fourth Sgt. of Artillery
DAVID B. SCHNETZER of Milton

For Fifth Sgt. of Artillery
LOUIS L. DEGIACOMO of Needham

For Sixth Sgt. of Artillery
GABRIEL R. CAGGIANO of Winchester

COMMISSIONING THE NEW OFFICERS ADDRESSING THE GOVERNOR THE ADJUTANT SAID:

Your Excellency, I presume that, by this time, you know the results of the election and are ready to present the Commissions.

REPLY OF GOVERNOR VOLPE:

As Commander-in-Chief, I am ready to receive Captain Riley's resignation.

REMARKS OF CAPTAIN RILEY ON RESIGNING HIS COMMISSION:

Your Excellency, I herewith resign my Commission. It has been a fine year and I appreciate this opportunity to have been of service to the Company and to its men during this year of my administration.

REPLY OF GOVERNOR VOLPE:

Captain Riley, I wish to congratulate you for the devoted and outstanding service that you have rendered to the Commonwealth and to the Company during your year as Captain.

(Gorget unclasped by The Adjutant General)

REMARKS OF GOVERNOR VOLPE
ON COMMISSIONING CAPTAIN-ELECT LEO C. GRAHAM:

Colonel Graham, I congratulate you upon your election as Captain of this historic company. Rich in tradition, I know that you will serve the Company faithfully as you have in the past and carry on the noble work of your distinguished predecessors.

As Commander-in-Chief, and behalf of all the citizens of the Commonwealth, my wish for you is a most successful year.

REPLY OF CAPTAIN GRAHAM:

Thank you very much, Your Excellency, for this great honor and privilege of serving as Captain of this great company. I assure you that I shall serve this Company to the best of my ability. Thank you, sir.

(Gorget clasped about the neck by The Adjutant General)

REMARKS OF FIRST LIEUTENANT DESTEFANO
ON RESIGNING HIS COMMISSION:

Governor Volpe, with the surrender of this halberd, I hereby resign my Commission as First Lieutenant of the Ancient and Honorable Artillery Company of Massachusetts. It has been a privilege and an honor to have served as First Lieutenant of this company and under you as Commander-in-Chief.

(Hands halberd to The Adjutant General)

REPLY OF GOVERNOR VOLPE:

Lieutenant DeStefano, you have served well. You have been an outstanding officer and a great help to Captain Riley. I congratulate you for a job well done.

REMARKS OF GOVERNOR VOLPE ON COMMISSIONING
FIRST LIEUTENANT-ELECT NICHOLAS ELIAS:

Lieutenant Elias, you are now undertaking the responsibilities of First Lieutenant of this Company. I congratulate you on your election, and have every confidence that you will fulfill your duties and responsibilities in the same manner you have served in the past.

REPLY OF LIEUTENANT ELIAS:

Your Excellency, it is with extreme pleasure that I accept this Commission conferred upon me by you. I consider it a great privilege to serve the Ancient and Honorable Artillery Company of Massachusetts and you, Governor Volpe, as my Commander-in-Chief. Thank you, Your Excellency.

(Receives halberd from The Adjutant General)

REMARKS OF SECOND LIEUTENANT CLAYTON
ON RESIGNING HIS COMMISSION:

Sir, Lieutenant Clayton presents himself to resign his office. This has been a memorable year for me, and I hope that I have served you and the Company well.

(Hands halberd to The Adjutant General)

REPLY OF GOVERNOR VOLPE:

Lieutenant Clayton, you have served your Company in an exemplary manner and I congratulate you for having discharged your responsibility in such an outstanding aspect as to reflect great credit on this company.

REMARKS OF GOVERNOR VOLPE ON COMMISSIONING
SECOND LIEUTENANT-ELECT JAMES E. CLAIR:

Lieutenant Clair, the members of this Company, after diligent consideration, have elected you as Second Lieutenant for the ensuing year. This position as the first elective commissioned officer carries with it responsibilities of great importance. I have the utmost confidence that you will not fail the membership in the discharge of these duties. Congratulations.

REPLY OF SECOND LIEUTENANT CLAIR:

Governor Volpe, I will serve you and this grand old Company to the best of my ability. Thank you very much.

(Receives halberd from The Adjutant General)

(Ceremonies concluded.)

THREE HUNDRED AND TWENTY-EIGHTH ANNIVERSARY BANQUET

Monday, 6 June 1966

THE SHERATON-PLAZA HOTEL, BOSTON

BRIGADIER GENERAL EDWARD J. KANE, P.C., ADJUTANT:

Gentlemen and Comrades, may I ask your attention this evening, while the ceremonies and the speaking is going on, we have those who feel they must leave while the various speakers are talking. It is a courtesy to our guests that you remain seated until the final moment of the banquet.

Gentlemen, at this moment it is my pleasure to present the first toast, to the President of the United States.

Please remain standing. The second toast to Her Royal Majesty of the Commonwealth of Nations, the Queen of England.

Be seated, please.

CAPTAIN RILEY: May I welcome Honorable Edmund L. McNamara, Colonel Leo C. Graham, Major General John W. O'Neil, Lieutenant Nicholas T. Elias, Honorable William H. Connors, Lieutenant James E. Clair, Rear-Admiral William B. Sieglaff, Colonel I. Jerome O'Connor, Brigadier General Richard E. McLaughlin, Major General John J. Maginnis, Right Reverend George V. Kerr, Reverend Laurence M. Brock, S.J., Colonel John J. Stephanik, Honorable Howard Whitmore, Jr., Brigadier General Timothy J. Regan, Honorable Ephraim Martin, Brigadier General Edward J. Kane, Major General Vincent P. Coyne, Captain Wilfred N. Derby, Jr., Colonel John T. O'Neil, Colonel Gerald H. Smith, Brigadier General Charles W. Sweeney, Reverend Frank J. Bauer, Major Everett H. Kanderian, Honorable Laurence Curtis, Major General Richard J. Quigley, Captain Frank G. Volpe, Major General Joseph M. Ambrose, Colonel Augustus J. Migell, Honorable James Stewart-Robinson, Lieutenant Calvin W. Clayton, Major John A. Hill, Lieutenant Ralph J. DeStefano, His Excellency John A. Volpe.

GENERAL KANE: Gentlemen, may I ask your undivided attention, please.

I will propose the second regular toast, to the Commonwealth of Massachusetts. I say to you it is the finest state in the United States, led by the finest Governor, and we will go on from there.

Gentlemen, the Commonwealth of Massachusetts.

His Excellency John A. Volpe, Governor of Massachusetts. [Applause.]

GOVERNOR VOLPE: Captain Riley, Reverend Clergy, Distinguished Guests and my fellow Comrades:

Can you hear me? [Applause.]

I give you the Ancient and Honorable Artillery Company of Massachusetts whose strength in more than three centuries has never been used in pursuit of aggressive ambitions, but only in the pursuit of peace, an historic American military unit never used to promote provocations but only to project peaceful settlement of disputes.

May this select company of good men, worthy of power and responsibility, always exercise its strength with wisdom and restraint. May it forever, in our time and for all times, echo the voice of peace and compassion for all mankind. May that be forever the goal of this company and may the righteousness of its cause always underlie the strength of our blessed nation.

It is therefore with the greatest sense of honor and esteem that I as Governor of the Commonwealth of Massachusetts raise my hand and toast the celebration of the Three Hundred and Twenty-Eighth Anniversary of the most Ancient and Honorable Artillery Company of Massachusetts. Saluté. [Applause.]

CAPTAIN RILEY: Now, I have a little additional pleasant duty to perform. We have this evening with us as all of you fine men know, two distinguished men from outside our country.

I would like to present to you Major John A. Hill, of the Honourable Artillery Company of London and present to him an honorary membership in the order of the Paul Revere Patriots.

I am sure you would like to know what this entitles you to do. You have certain inalienable rights. The first among those is that you can dump tea in Bostn Harbor at any time you want. Secondly, you can graze your cows, if you have any, on Boston Common. Thirdly, you can hang not more than two lanterns in the belfry tower of the Old North Church. Fourthly, you can exceed the speed limits, on horseback only, between sunset on the 18th of April and sunrise on the morning of the 19th of April. [Applause.]

Major O'Connor of Ottawa, Canada, is our neighbor. Major O'Connor, where are you?

[No response.]

He had to go home. We shall mail the O'Connor membership to Major O'Connor of Ottawa, Canada. Thank you very much.

Thank you very much, Governor, for the kind remarks. Gentlemen, again kindly give your attention to our Adjutant, General Kane.

GENERAL KANE: Gentlemen, the third regular toast, to the City of Boston.

Gentlemen, I was born here, lived here all my life. I can merely say it is the greatest city in the United States and the home of the Ancient and Honorable Artillery Company. Gentlemen, the City of Boston.

Captain Riley, please be seated.

Responding to the salute to the City of Boston, representing His Honor the Mayor, John F. Collins, is our own Police Commissioner, the Honorable Edmund McNamara.

HON. EDMUND MCNAMARA: Members of the clergy, Captain Riley, Captain-Elect Graham, Officers of the oldest chartered military organization in the Western Hemisphere, Distinguished Guests and Friends:

It is my privilege tonight to represent His Honor the Mayor, John F. Collins, who is directing me to convey his personal greetings to every member of your fine organization.

Each year on the first Monday in June, the people of the City of Boston have the opportunity of observing the various activities which honor the anniversary of your organization and of viewing with respect the Ancient and Honorable Company on parade. This celebration is the outstanding event of the season, and you may well be proud of the tremendous impression that it makes on our citizenry.

On behalf of Mayor Collins I am happy to extend sincere congratulations to all and best wishes for a happy, healthful and successful year ahead.

Thank you. [Applause.]

CAPTAIN RILEY: Thank you very much, Commissioner McNamara. If everyone will give us his undivided attention we will conclude this meeting as quickly as possible.

For the next regular toast, kindly give your attention to our Adjutant, General Kane again.

GENERAL KANE: Gentlemen, once again I am going to discard these cards which were written for me, with the fourth regular toast to the Armed Services.

Gentlemen, this is something on which I can go for an hour, talking about the boys at Viet Nam and all over the world in the Army. I don't think I have to say any more.

Gentlemen, I give you the Armed Forces of these United States.

CAPTAIN RILEY: Be seated, gentlemen. Representing the United States Air Force, Hanscom Field, Massachusetts, in particular the Commanding Officer of that Field, Major General

John W. O'Neil, is Colonel Albert Sheely, Vice Commander, Hanscom Air Base. Colonel Sheely.

COLONEL SHEELEY: Gentlemen, it is both a real honor and a personal privilege to respond to the toast to the Armed Forces of the United States.

All of your armed forces are constantly changing in this dynamic world of today, but they will always be founded on and draw their basic strength from that love of country, love of freedom and awareness of tradition that is the trade-mark of the Ancient and Honorable Artillery Company of Massachusetts.

On behalf of all the armed services, I sincerely offer you our best wishes for your Three Hundred and Twenty-Eighth Anniversary. Thank you.

CAPTAIN RILEY: My thanks to you, Colonel Sheely, for those remarks. I certainly appreciate it.

I would like to call to the rostrum now Colonel Tinkham. Are you in the hall, Colonel?

[Applause.]

COLONEL TINKHAM: I would like to call General Kane. General Kane, on behalf of the Alumni Association of the Massachusetts Military Academy, we would like to present to you at this time an Honorary Life membership in the Massachusetts Military Academy Alumni Association. Now, from the Cadets at the Massachusetts Military Academy, we would also like to present this gift to you. We would like to have you open it.

GENERAL KANE: Gentlemen, at Boston University, I worked behind the scenes in the training school.

I have been happy in my association over the years with the Massachusetts Military Academy.

If there is one single phase in the military operation of this area that is significant, it is the Massachusetts Military Academy, whom the Ancients have adopted as their national organization.

I want to thank Colonel Tinkham and anybody else who had anything to do with this, I am very grateful.

Gentlemen, I am afraid it is going to be a little small [the gift of a sport jacket]. However, here I am. [Applause.]

COLONEL TINKHAM: Now, Captain Riley, on behalf of the Alumni Association, we also wish to welcome you as an Honorary Member of the Alumni Association of the Massachusetts Military Academy. [Applause.]

The Cadets at the Massachusetts Military Academy would also like to present you with a gift. [Captain Riley is presented with a gift of a sports jacket.]

CAPTAIN RILEY: Thank you very much, Colonel Tinkham,

for the Honorary Membership in the Massachusetts Military Academy. Perhaps not so many of you in the audience are aware of the fact that the Academy is a training school for officers of the various military commands surrounding the City of Boston and within the Commonwealth of Massachusetts. That perhaps explains our close affiliation with the Massachusetts Military Academy through the years.

I am quite sure that this affiliation will continue as long as there is a Massachusetts Military Academy and as long as there is an Ancient and Honorable Artillery Company of Massachusetts.

Gentlemen, I am quite sure this [sports jacket] will be good for my skiing lessons in New Hampshire.

May I have your attention? Although it is not noticed on your toasts, we have with us this evening Major John A. Hill of the Honourable Artillery Company of London.

I now call upon General Kane for the toast to the Honourable Artillery Company of London.

GENERAL KANE: Once more, gentlemen, I am proud to serve my toast.

To the Honourable Artillery Company of London, gentlemen, the grandest organization, the finest gentlemen and the greatest host. Further than that, I can say no more. I give you the Honourable Artillery Company of London.

CAPTAIN RILEY: Gentlemen, representing the Honourable Artillery Company of London, in magnificent uniform on my right, is Major John A. Hill.

MAJOR JOHN A. HILL: Your Excellency, Captain Riley, Captain Graham, can you all hear me now?

Gentlemen of the Ancient and Honorable Artillery Company, and guests: Today it is a great pleasure for me to be back once again. It is eleven years since I attended your banquet. I thought to myself, in eleven years, the members of this company will take life much more seriously than they did tonight.

It is a great relief to me to hear from His Excellency himself, that you have never been aggressive. God help the enemy.

From my first experience with the Ancient and Honorable Artillery Company and General Kane, I have learned always to be ready, to try to be ready for the unexpected. They have a toast which is not on the menu, but which was presented with this certificate which I shall always treasure and honor and read with considerable interest and pleasure.

I should like very much to accept this invitation to return and ride a horse through Middlesex, if I might receive your hos-

Captain Riley and the Color Guard join Mayor John F. Collins as he pays his respects to the honored dead on Independence Day in 1965

Reveille Formation outside of the Sheraton-Plaza Hotel — June Day 1966
The Captain, Lieutenants, Chief of Staff and Adjutant

The Drum Head Election on Boston Common — June Day 1965
(Associated Press Wirephoto)

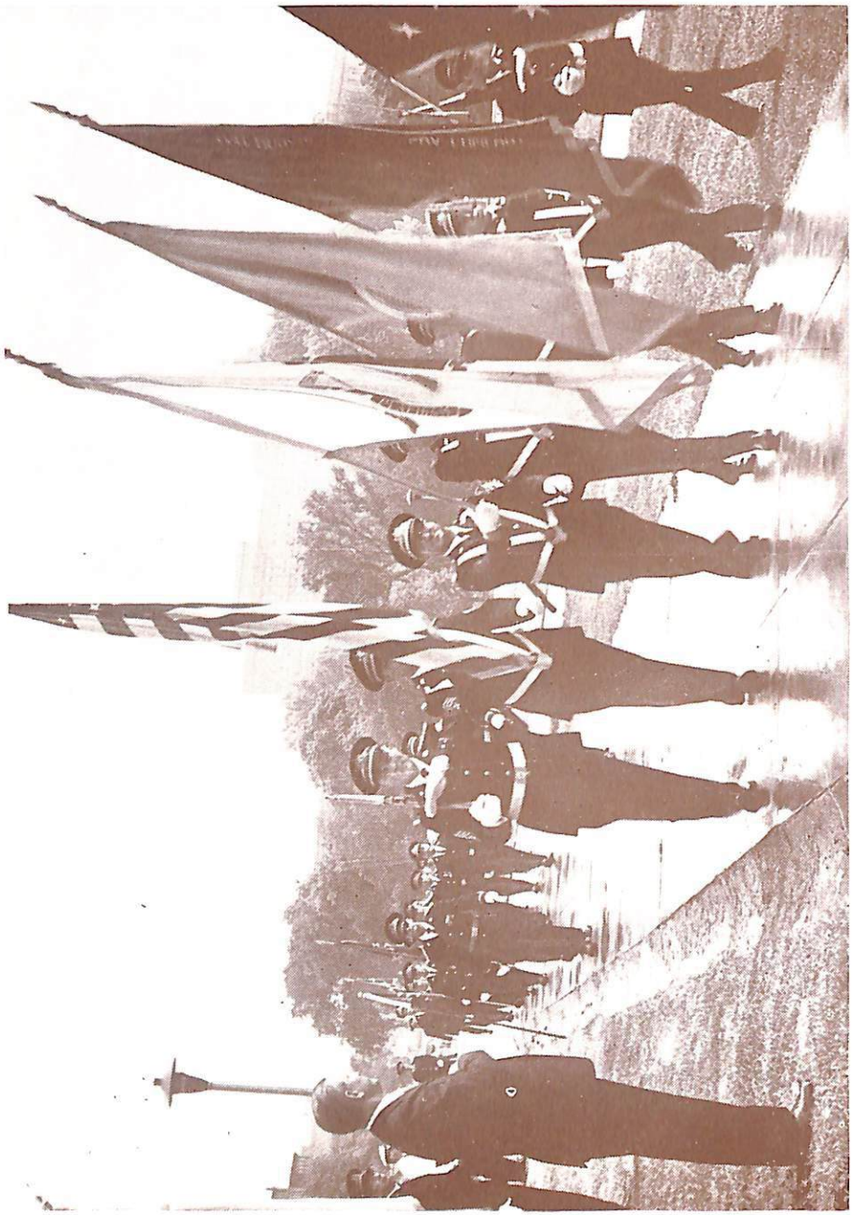

The Color Guard (1965-1966) passes in review before Governor Volpe on Boston Common — June Day 1966

pitality next April. If I could appeal to the Mayor to lend me a horse, I will accept this invitation.

With reference to the tea in the first paragraph, my wife and I are staying with some kind friends. They asked, "How can we entertain a household of English people for the weekend?" The reply was, "Don't bother. Just keep on giving them cups of tea and they will be perfectly happy."

Gentlemen, I am trying not to mention the Boston Tea Party.

The hospitality which I always associate with this Company, you have given me the privilege of shooting redcoats on sight. This should be in the Paul Revere certificate. I have always understood, the first thing I was told was that it wasn't Paul Revere who rode through Middlesex, it was the Executive Secretary of the Ancient and Honorable Artillery Company, whose name unfortunately Longfellow could not bring into rhyme.

I find in your Company even more Generals and politicians and lawyers than I found the last time. There was only one General last time who always stands out in my memory, and that is General Kane.

Politicians are known in our country. I do not know much about politicians myself. It is essential for a politician to land on his feet when he changes from sitting on the fence and keeping his ears on the ground at the same time.

Lawyers, it always seemed to me — I was sitting in a room the other day and I heard two ladies talking opposite to me. One said her husband died and that she was busy settling his estate. The lawyers were creating quite unnecessary difficulties for her.

She said, "I am so tired of lawyers I almost wish my husband hadn't died."

May I thank you. I am here in a dual capacity, as representing the Honourable Artillery Company of London, and being an honorary member of the Ancient and Honorable Artillery Company. It is an honor which I value very, very highly indeed. It is one of the greatest of privileges. I thank you gentlemen very much for electing me to this very distinguished and responsible position.

May the good feelings which exist between our two countries and between our two companies exist and continue forever.

[Great applause. Everyone rising.]

CAPTAIN RILEY: Gentlemen, it is refreshing to hear the remarks of our counterpart from London. We should have such a man grace our table at frequent banquets.

Will you rise, please? [Governor Volpe leaving.]

Gentlemen, we are coming to a close to this eventful evening. Once again, give your attention to General Kane.

GENERAL KANE: Gentlemen, once again I must discard these cards. This is the sixth and last regular toast. It is to the Ancient and Honorable Artillery Company. This is our Company.

You members and guests by this time appreciate that we really have something going, particularly in our choice of officers. I think we are doing a good job, the Ancients, in every manner conceivable, our amity and good-will is known around the world. In every conceivable way they do a commendable job.

I am proud to offer you gentlemen the toast to the Ancient and Honorable Artillery Company.

CAPTAIN RILEY: Kindly be seated.

Distinguished Guests, Reverend Clergy, my Comrades and Friends, gentlemen, this is a very proud moment in the life of any captain commanding.

Just one year ago tonight I felt honored and privileged to respond to the second part of the toast to this grand old company. Tonight I am again honored and privileged to respond to the first half of the toast.

As you know, only the Captain Commander responds to the toast to the Ancient and Honorable Artillery Company. That toast has been given for perhaps three hundred and twenty-eight years. This response at best can only capture the magnificent military and civic history of this grand old company.

I will not attempt to recapture that history this evening. We do attempt, with events such as June Day, to align ourselves with the past history of the organization. We are successful, for today, as in past years, was reenacted the pageantry of the first Muster of the Company in 1638 on Boston Common. It was at the same location and performed in the same manner as the original muster.

The Company counts its history in three hundred and twenty-eight years. The captain of the past year must recall history at his command not in numbers of years but only in a measure of three hundred and sixty-five days. Those all too few days pass quickly.

However, much was accomplished.

For the first time in three hundred and twenty-eight years the Fall Field Day Tour of Duty was held in South America, Brazil and Argentina. To say the Company was well received is an understatement, they were royally received by the government officials of both countries.

In Rio, in Brazil, the President of the fifth largest country in the world, President Branco, granted your officers an extended audience in his private castle. He commented that he was extremely pleased that a famed organization such as ours would travel to a country to mingle with its citizens and to pay tribute to the known dead of his nation.

He said the friendships that had developed as a result of the trip are those that bind and contribute to good inter-American relations and solidarity. The officials of the country of Argentina echoed the sentiments of President Branco.

I give my heartfelt gratitude to Lieutenant DeStefano and Lieutenant Clayton for their support, to my Adjutant, General Kane, to my Chief of Staff, Colonel Migell, many thanks and best wishes.

My sincere thanks to all commissioned and non-commissioned staff members who served with me.

May I now pay tribute to the 1965-1966 Sergeants. They have worked diligently for you in service and in social welfare throughout the year. At this time I will call the roll of the sergeants:

Sergeants of Infantry	Sergeants of Artillery
Lieutenant Robert L. Marr	Sergeant Daniel F. Marr, Jr.
Captain Robert F. Emens	Lieutenant J. Barry Driscoll
Captain James G. Buckley	Sergeant Herbert T. Duane
Sergeant James Fitzgerald	Sergeant Daniel L. Murphy
Sergeant Joseph Gazzola	Sergeant George E. Boyle
Sergeant Wilfred L. Cyr	Sergeant William F. McCarty

[Applause.]

I want to announce the officers. I commend them for your consideration. My commendation to the hard-working Finance Committee for doing a fine job. My express thanks to the Membership Committee for the many hours spent in interviewing applicants and passing upon their qualifications.

Many thanks also to the Rules and Regulations Committee for the compilation of our manual.

Again, may I thank profusely, a great Ancient, one whose devotion to the company may never be fully realized, Lieutenant Viola. He has done a magnificent job throughout the years. I believe it is fourteen years. Is that correct, Lieutenant Viola? Nineteen years, thank you very much.

To the Past Commanders and members of the Ancient and Honorable Artillery Company of Massachusetts, I extend my thanks for the fine cooperation throughout the past year. I sincerely hope they sustain their cooperation during the many suc-

cessive administrations. Gentlemen, by virtue of the Drum Head election on Boston Common this afternoon, the command of the Ancient and Honorable Artillery Company is now vested in Colonel Leo C. Graham. I ask that he reply to the second part of the toast to the Ancient and Honorable Artillery Company. Colonel Graham.

COLONEL GRAHAM: Reverend Clergy, all distinguished guests at the head table, Fellow Ancients and Friends:

I rise, in deep humility, to briefly express to you, my fellow Ancients, my sincere appreciation for your having elected me your Captain Commanding for this coming year.

The cloak of leadership for anyone commanding the Ancient and Honorable Artillery Company is one that requires personal attention and a performance of duty consistent with the past Three Hundred and Twenty-Eight years of our distinguished Company's history.

I am firmly dedicated to the proposition that my administration will not detract from that history.

Gentlemen, I would be remiss, very remiss, indeed, in my remarks, if I did not pay a tribute to the outgoing administration of Captain Riley.

This Company has had many fine Commanders, many excellent administrations, many superior June Days, many fine Fall Tours of Duty, in the past 328 years of our existence, and I am certain that we all agree that Captain Riley's has been one of the very best both militarily and socially.

[Applause.]

The hour is growing late. The day has been a pleasant one, and although I would like to mention many things, I believe they can wait for our Company's regular meetings. We will have more and complete information for you on the Fall Field Day Tour of Duty to Vienna and Geneva after the return of the Pre-Trip Committee on the 25th of June. Presently, our plans are going according to schedule, so get your reservations for the trip in early.

May I present our Chief-of-Staff, Colonel I. Jerome O'Connor, P.C., who will introduce the Staff.

COLONEL O'CONNOR: Thank you, Captain Graham.

General Kane would like me to express his thanks to all for their attention this evening up to this time. I hope you will stay with us until we read the Roster of Officers for 1966-1967.

Adjutant, Major General Vincent P. Coyne: Please rise when the name is called. Give them a round of applause at the end.

Quartermaster —	Lt. Joseph A. Milano
Paymaster —	Lt. Joseph F. Kreas
Commissary —	Capt. Leo E. Bourdon
Asst. Paymaster —	Maj. James A. Lynch, Jr.
Personnel Adjutant —	Lt. Ralph L. Garrett
Surgeon —	Commander James A. Lamphier
Judge Advocate —	Lt. Charles J. Abizaid
Ordnance Officer —	Colonel Gustav Ernest Johnson
Assistant Surgeons —	Colonel William F. Croskery
	Major Francis T. DeStefano
Aide to the Captain —	Lt. Joseph G. Macquarrie
Infantry Wing Adjutant —	Lt. James J. Murphy
Artillery Wing Adjutant —	Lt. Daniel M. Moriarty
Medical Officer —	Lt. Wilfred Chagnon
Liaison Officer —	Lt. Colonel Elwin M. Nesmith
Chaplains —	Major Frank J. Bauer
	Brig. Gen. Laurence M. Brock
Public Information Officer —	Lt. Edward J. Goodfellow

SERGEANTS OF INFANTRY

First Sergeant —	Lt. Colonel William P. Koughan
Second Sergeant —	Cdr. Joseph J. Mallahan
Third Sergeant —	Sgt. Robert H. Johnston
Fourth Sergeant —	Sgt. Albert P. Dragone
Fifth Sergeant —	Sgt. Joseph L. Caputo
Sixth Sergeant —	Sgt. Nicholas S. Sculos

SERGEANTS OF ARTILLERY

First Sergeant —	Sgt. Ernest J. Montilio
Second Sergeant —	Lt. Col. John D. B'Smith
Third Sergeant —	Lt. Col. Philip E. Morin
Fourth Sergeant —	Sgt. David B. Schnetzer
Fifth Sergeant —	Sgt. Louis L. DeGiacomo
Sixth Sergeant —	Sgt. Thomas J. H. Kelly

NON-COMMISSIONED STAFF

Sergeant Major —	Cpt. Robert F. Emens
Quartermaster Sergeant —	Sgt. Joseph E. Simmons
Commissary Sergeant —	Sgt. John J. DiAngelis
Personnel Sergeant Major —	Sgt. Benjamin R. Alexander
Medical Sergeant —	Sgt. Z. Robert Surabian

Color Sergeants —	
National —	Sgt. Werner W. Staaf
Massachusetts —	Sgt. Robert D. Murphy
Boston —	Sgt. Francis S. MacKenzie
Centennial —	Lt. Edgar R. D'Abre
A&HAC —	Sgt. George S. Anzuoni
Sergeant Bugler —	Lt. George Parker Wahn
Flankers to the Commander —	Sgt. Hjalmar W. Anderson
	Sgt. Lawrence A. Anzuoni
Orderly —	Sgt. Thomas J. Dooley
Color Guards —	Lt. Charles L. Quinn
	Sgt. George A. Fudge
Guidon Bearer —	
Infantry Wing	Lt. Gerard M. McCusker
Guidon Bearer —	
Artillery Wing —	Sgt. William F. DiPesa

(Great Applause.)

CAPTAIN GRAHAM: Will you rise?

We will have a toast to Captain Riley and the outgoing administration.

For Benediction, Father Brock.

FATHER BROCK: In the Name of the Father, Son and Holy Spirit, Amen. Almighty and Eeternal God, pour down Thy blessings upon us gathered here this evening, for the Ancient and Honorable Artillery Company of Massachusetts.

We ask your blessing upon our outgoing Commander Captain Riley, and the incoming Commander, Captain Graham.

God Bless our President. We ask Thy bountiful blessings on our fighting men on land, sea and in the air, especially in Viet Nam. Grant to everyone who has made the supreme sacrifice, eternal rest and happiness.

We give you thanks for these and all the benefits received from Thy bounty, through Christ our Lord, Amen.

In the name of the Father and of the Son and of the Holy Spirit, Amen.

CAPTAIN GRAHAM: The meeting is adjourned.

HEAD TABLE ROSTER AT BANQUET

June Day 1966

CAPTAIN JOHN J. RILEY, JR.

RIGHT OF CAPTAIN

His Excellency John A. Volpe
Lieut. Ralph J. DeStefano
Maj. John A. Hill
Lieut. Calvin W. Clayton
Hon. James Stewart-Robinson
Col. Augustus J. Migell, P.C.
Maj. Gen. Joseph M. Ambrose
Capt. Frank G. Volpe, P.C.
Maj. Gen. Richard J. Quigley
Hon. Laurence Curtis
Maj. Everett H. Kanderian
Maj. Frank J. Bauer
Brig. Gen. Charles W. Sweeney
Col. Harold H. Smith
Col. John T. O'Neil
Capt. Wilfred N. Derby, Jr.
Maj. Gen. Vincent P. Coyne

LEFT OF CAPTAIN

Hon. Edmund L. McNamara
Col. Leo C. Graham
Col. Al Shiely
Lieut. Nicholas T. Elias
Hon. William F. Connors
Lieut. James E. Clair
Rear Adm. William B. Sieglaff
Col. I. Jerome O'Connor, P.C.
Brig. Gen. Richard E. McLaughlin
Maj. Gen. John J. Maginnis
Rt. Rev. George V. Kerr
Brig. Gen. Laurence M. Brock
Col. John J. Stefanik
Hon. Howard Whitmore, Jr.
Brig. Gen. Timothy J. Regan
Hon. Ephraim Martin
Brig. Gen. Edward J. Kane, P.C.

ROSTER OF MEMBERS PRESENT FOR DUTY AND PARADING ON THE ANNIVERSARY

June 1966

CAPTAIN JOHN J. RILEY, JR., *Commanding*

BG. EDWARD J. KANE, P.C., *Adjutant*

SGT. JOSEPH G. MACQUARRIE, *Orderly*

FLANKERS TO THE CAPTAIN

Sgt. George S. Anzuoni
Lt. Edgar R. D'Abre

COMMISSIONED STAFF

Lt. Joseph A. Milano
Lt. Anthony F. Viola
Capt. Leo E. Bourdon
Lt. Joseph F. Kreas
Lt. Ralph L. Garrett
Maj. James A. Lynch, Jr.
Col. William F. Croskery
Lt. Charles J. Abizaid
Lt. G. William McNutt
Maj. Francis T. DeStefano
Cdr. James J. V. Cammisa
Lt. Russell E. Blank
Lt. Wilfred Chagnon
Capt. Joseph S. Zareiko
Lt. George E. Peznola
Lt. George W. Page
Maj. Frank J. Bauer (CH)
BG Laurence M. Brock (CH)
Lt. James Calogero

NON-COMMISSIONED STAFF

Cdr. Joseph Mallahan
Sgt. Joseph E. Simmons
Sgt. John J. DiAngelis
Sgt. Edward A. Zullo

HONORARY STAFF

LTC. AUGUSTUS J. MIGELL, P.C. *Chief of Staff*

Col. George A. Turain, P.C.
Col. Harold P. MacLeod, P.C.
Col. Walter T. Anzoni, P.C.
Col. I. Jerome O'Connor, P.C.
MG Reginald A. Maurer, P.C.
Maj. John A. Hill, T.D., HAC
BG Fred E. Pereira
Col. William W. Drummey
MG John J. Maginnis
Capt. W. N. Derby USCG
Col. John J. Stefanik
Col. Herald N. Smith USA
Col. B. G. Hodges
Capt. John H. Devine
Capt. Terrance Schwan USA
Capt. Peter J. Kelly USA
Lt. Francis M. J. Cosgrove

OFFICERS ELECT — JUNE 1966

COL. LEO C. GRAHAM, *Captain*
LT. NICHOLAS T. ELIAS, *First Lieutenant*
LT. JAMES E. CLAIR, *Second Lieutenant*

INFANTRY WING

LT. RALPH J. DESTEFANO, *Commanding*
LT. FRANCIS B. DORN, *Wing Adjutant*
SGT. THOMAS J. DOOLEY, *Wing Guidon*

FIRST SECTION

Lt. Robert L. Marr, Sergeant

Sgt. Harry W. Sundberg
Joseph B. Corletto
Sgt. John J. Doyle
Maj. James H. Hunter
Sgt. Albert Murphy
Sgt. Norb Unger
Lt. Francis B. Spellman
Sgt. Leo Regazzini

SECOND SECTION

Cpt. Robert F. Emens, Sergeant

Sgt. Joseph E. Walsh
Sgt. Alfred S. Cavaretta
Homer M. Shellenberger, Jr.
Sgt. Richard V. Ducey
Cpo. Mark Bortman
Sgt. Thomas J. Legere
Sgt. Charles F. Stasey
Walter Mutz

THIRD SECTION

Cpt. James G. Buckley, Sergeant

Theodore Friedricks
Capt. Eugene F. Brooks
Gage Bailey
Hjalmar W. Anderson
Nino Siracusa
Ltc. Carl W. Kearsley
Sgt. Martin E. King
Anthony M. Ciampa

FOURTH SECTION

Sgt. Joseph G. Gazzola, Sergeant

Charles F. Velardo
Joseph F. White
Sgt. Thomas E. Curley
Sgt. Ernest Antoni
Lt. Curtiss H. Dietrich
Sgt. Samuel Rogers
Lt. Leonard Smith
Dr. John C. Parkman

FIFTH SECTION

Sgt. Wilfred L. Cyr, Sergeant

Peter D'Orsi
Cwo. Charles N. Ross
Ltc. James A. Blake
Ltc. James R. Lowell
Ltc. Noble E. Palmer
Ltc. Arthur J. Swett
Lcdr. Francis G. Publicover
Lt. Fred E. Pereira, Jr.

COLORS

Sgt. John A. Pray, National
Sgt. Werner W. Staaf, State
Sgt. William W. Croston, City
Sgt. Robert D. Murphy, Centennial
Sgt. Francis S. MacKenzie, A&HAC
Lt. Charles R. Quinn, Guard
Sgt. George Fudge, Guard

SERGEANT BUGLER

Lt. G. Parker Wahn

ARTILLERY WING

LT. CALVIN W. CLAYTON, *Commanding*
MAJ. JAMES J. CLERKIN, *Wing Adjutant*
SGT. WILLIAM F. DIPESA, *Wing Guidon*

FIRST SECTION

Sgt. Daniel F. Marr, Jr., Sergeant

Cpo. Loring Grimes
James Bailey
Lt. Frederick J. Casey
Sgt. Malcolm MacLean
Frederick J. Casey
John P. Polcari, Jr.

SECOND SECTION

Lt. J. Barry Driscoll, Sergeant

Franklin J. Connors
Martin Healey
James N. Brown
Joseph Reed
Sgt. William Holbrow
Joseph J. Walsh

THIRD SECTION

Sgt. Herbert T. Duane, Jr., Sergeant

Sgt. Daniel L. Murphy
Sgt. Michael Pacella
Col. Stanley E. Flagg
Ltc. Lewis W. Whittemore
Sidney Hoffman, Jr.
Sgt. James Hanron

FOURTH SECTION

Sgt. George E. Boyle, Sergeant

Ltc. William P. Koughan
Cdr. Joseph J. Mallahan
Sgt. Robert E. Johnston
Sgt. Albert P. Dragone
Sgt. Joseph L. Caputo
Sgt. Nicholas S. Sculos

FIFTH SECTION

Sgt. William F. McCarty, Sergeant

Sgt. Ernest J. Montilio
Ltc. John D. B'Smith
Ltc. Philip E. Morin
Sgt. David B. Schnetzer
Sgt. Louis L. DeGiacomo
Sgt. Thomas J. H. Kelly

VISITING DELEGATIONS

LTG OTIS M. WHITNEY, *Commanding*
BG THEODORE W. GRAMSTORFF, *Adjutant*
LTC. FRANK H. CARTER, *Sergeant Major*

STAFF

BG James A. Lynch
Col. Gustav E. Johnson
Capt. William C. Kopper, OGNY
Ltc. Elwin M. Nesmith
Lt. M. B. Campbell, Newport Arty.
Maj. Baker, OGNY

DETACHMENT
MASSACHUSETTS MILITARY ACADEMY

FIRST CORPS CADETS
FIRST CORPS CADETS VETERANS ASSOCIATION
BOSTON, MASS.

Ltc. Harold R. Westcott
Maj. Robert L. Rayne
Capt. Pasco
Capt. Welch
Capt. Bernache
CWO DeCoste
Col. Frank W. Sweeney
John H. Marshall
Sgt. Sullivan
Sgt. Van Lein
Sgt. Abernathy
Sgt. Sheean

FIRST COMPANY GOVERNOR'S FOOT GUARD
HARTFORD, CONN.

Cpt. Richard Flaherty

Sgt. Edwin D. Foster
Sgt. Franklin Home
Sgt. Kenneth Ditus
Pvt. Kenneth Roberts

LEXINGTON MINUTE MEN
LEXINGTON, MASS.

William Fick
George Gabriel
Harold Handley
Fred Jensen
Cecil Harris
G. Griffin
C. Tarbell
James Edgar
James A. Nicoll
A. Douglass
T. Scanlon
K. Burrell
J. Garland
C. McArdle
N. Hood
D. Guiler

SECOND COMPANY GOVERNOR'S FOOT GUARD
NEW HAVEN, CONN.

Maj. Louis B. Hardy

Capt. Edward Scharl
Capt. John Sabo
SMJ Sriblok
Sgt. John Dantore
Sgt. Albert Miller
Cpl. Frank McMahon
Cpl. Joseph Nazy
Pvt. Joseph Calabrese

BRISTOL TRAIN OF ARTILLERY
BISTOL, R. I.

Col. Oswald A. Thomas

BG R. A. Thomas
Ltc. Fred McCauley
Ltc. George Meyer
Ltc. Col. Antonio Sylvia
Capt. Anthony Ruggiero
Lt. Chet Mis
Lt. James Reynolds
Lt. Nick Castigliego
Maj. Ablen Haskell
Lt. John Miranda
Sgt. H. Meyer
D. Brewster
R. Brewster
L. Meyer
S. Powers
L. Dornley
S. Allen
T. Mann

SECOND CORPS CADETS
SECOND CORPS CADETS VETERANS ASSOCIATION
SALEM, MASS.

Ltc. A. A. Vaillancourt

Ltc. Frederick A. Woods
Capt. R. E. Daly
Capt. G. M. Finnis
Capt. J. W. Connery, Jr.
Lt. D. J. Quinlan
Maj. R. A. Allain
Lt. W. F. Spear
Maj. R. Y. Putnam
Lt. A. E. Holden, Jr.
Lt. R. A. Hurley
Lt. T. Langlois
Lt. T. Langlois, Jr.
SGM L. F. White, Sr.
Sgt. A. J. Scudak
Capt. R. M. Ellis
SFC K. J. Mizioch
Lt. Col. R. LaFontaine
Sgt. K. P. Killeen

FUSILIER VETERANS CORPS
BOSTON, MASS.

Ltc. Robert R. Conroy

Ltc. Gilman Evans
Maj. Carroll Sullivan
Maj. Leo E. Bourdon
Col. Wilfred P. Harrison
Col. Kenneth Pike
Capt. Martin Bashian
Capt. Edward G. Stafford
Maj. Robert Perry
Capt. Edward Leach
Ltc. Richard Baker
Capt. Joseph J. Reynolds
WO Lester Garrett
Maj. Charles P. Hardison
Capt. James Appleby
Capt. Stephen O'Brien
Capt. Harold Williams
Col. William Meade
Col. James Erikson
Capt. Joseph Mann
Sgt. M. Librone
Sgt. G. Seward
Sgt. J. Wilson
Sgt. G. Gould
Sgt. M. Russell

FIRST COMPANY GOVERNOR'S HORSE GUARDS
CONNECTICUT

Maj. Everett H. Kandarian

H. W. Tutherly
J. J. Boswell
L. J. Zysk
E. LaDouceur

NATIONAL LANCERS
FRAMINGHAM, MASS.

Col. Dino DiCarlo

Lt. Col. Fraumeni
Lt. Goss
Sgt. Sarni
Sgt. Bohld
Sgt. Denaro
Pvt. A. Fraumeni
Pvt. Tuck
Cpl. Conant
Cpl. Rain
Pvt. Wilson
Pvt. Hurley
C. D. Sullivan
Maj. Thomas Bolles
Col. Duncan
Pvt. A. Timken
Lt. Hammer
Lt. Goonan
Lt. Giouto
Pvt. Hoxie

PUTNAM PHALANX
HARTFORD, CONN.

Ltc. William F. O'Connor
Ltc. P. F. Zito
Sgt. S. Giliberto
Maj. V. B. Capuano

VARNUM CONTINENTALS
EAST GREENWICH, R. I.

Maj. Vernon Allen

Sgt. Burton Raymond
Cpt. David Hamilton
Cpt. Robert Farrell
Cpl. Allie Marion
Sgt. Donald Hanson
Pvt. Ralph Warburton

NINTH MASSACHUSETTS BATTERY
WORCESTER, MASS.

Cpt. Charles K. Estano
Kenneth Mudgett
Fred Steele
Evan Hull
Gerald Bufton
Gerald Bufton
Charles Gebo
Norman Wood
Walter Hardy
Charles Hittner

ACTON MINUTEMEN
ACTON, MASS.

Col. Walter Johnson

Maj. Don McNeish
Sgt. Howard Howdin
Cpl. David Donaldson
Henry Campbell
David McPhee
Robert Ireland
Robert Menapace
Parker Vanderhoof
Ralph Morse
Jack Taub
Fred Hryniewich
Sgt. Donald Grant
Francis McDonald
Christopher Kellogg
SMG Walter Laite
Bradford Sturtevant
Wilbur Tolman
Leo Wanla
James Coull

SALUTING BATTERY
1/101 ARTILLERY

Ancient and Honorable Artillery Company of Massachusetts

1638 1966

General Orders
Special Orders
1965 - 1966

HEADQUARTERS

Armory, Faneuil Hall — Boston, Massachusetts
General Orders No. 1 — 7 June 1965

1. Having been commissioned and assigned to duty by the Commander-in-Chief the undersigned takes command of this Company.

2. The following appointments to the Commissioned Staff are announced:

Chief of Staff —	Ltc. Augustus J. Migell, P.C.
Adjutant —	BG Edward J. Kane, P.C.
Surgeon —	Col. William F. Croskery
Judge Advocate —	Lt. Charles J. Abizaid
Ordnance Officer —	Lt. G. William McNutt
Assistant Surgeon —	Maj. Francis T. DeStefano
Assistant Surgeon —	Cdr. James J. V. Cammisa
Aide to the Captain —	Lt. Russell Blank
Wing Adjutant Infantry —	Lt. James E. Clair
Wing Adjutant Artillery —	Maj. James J. Clerkin
Medical Officer —	Lt. Wilfred Chagnon
Liaison Officer —	Lt. George E. Peznola
Chaplain —	Maj. Frank J. Bauer
Chaplain —	BG Laurence M. Brock
Public Information Officer —	Lt. George W. Page

3. The following appointments to the Non-Commissioned Staff are announced:

Sergeant Major —	Cdr. Joseph J. Mallahan
Quartermaster Sergeant —	Sgt. Joseph E. Simmons
Commissary Sergeant —	Sgt. John J. DiAngelis
Personnel Sergeant Major —	Sgt. Edward A. Zullo
Color Sergeants —	
National —	Maj. William P. Koughan
State —	Sgt. Werner W. Staaf
City —	Sgt. William W. Croston
Centennial —	Sgt. Robert D. Murphy
Company —	Sgt. Francis S. MacKenzie
Sergeant Bugler —	Lt. G. Parker Wahn
Flankers to the Captain —	Sgt. George S. Anzuoni
	Lt. Edgar D'Abre
Orderly —	Sgt. Joseph G. Macquarrie
Color Guards —	Lt. Charles R. Quinn
	Sgt. George Fudge

Guidon Bearer Infantry Wing —	Sgt. Thomas J. Dooley
Guidon Bearer Artillery Wing —	Sgt. Joseph L. Caputo

4. The foregoing appointments, assignments, and details are effective this date. The above named officers and non-commissioned officers will be obeyed and respected accordingly.

By command of

CAPTAIN JOHN J. RILEY, JR.
Commanding

OFFICIAL:

EDWARD J. KANE
BG MOM
Adjutant

HEADQUARTERS
ANCIENT AND HONORABLE ARTILLERY COMPANY OF MASSACHUSETTS

Armory, Faneuil Hall — Boston, Massachusetts
General Orders No. 2 — 21 September, 1965

1. In accordance with Article VIII of the Rules and Regulations, the Company will parade for the purposes of celebrating the 328th Fall Field Day Tour of Duty which will be held in Rio De Janeiro, Brazil, 30 September 1965 and stops will also be made at Buenos Aires, Argentina.

2. Officers and Members will report to Overseas Terminal, Logan International Airport, East Boston, Mass., 30 September 1965 at 1930 hours. — Irish International Airlines Terminal.

3. UNIFORMS: Full Dress, black shoes, white gloves. Service uniforms may be worn by those entitled to wear same.

4. At 2000 hours the Officer of the Day and the Officers of the Guard will report to the Commanding Officer: Wing Adjutants will report to the Lieutenants, the Staff and Non-Commissioned Staff will report to the Adjutant, the Honorary Staff will report to the Chief of Staff.

5. ROSTERS: Sergeants of Infantry and Artillery will obtain the roster forms from the Personnel immediately upon ar-

rival at the Airport, these will be made out in duplicate, one copy will be turned in to the Personnel Adjutant on the plane, the other copy will be retained by the Sergeant. Rosters of officers and the Staffs will be made out by the Personnel Sergeant Major.

6. SECTIONS:
   (a) Sergeants will form their sections 9 files front including guide.
   (b) Sections will parade in the order of their rank present for duty.
   (c) Members not assigned to Sections will report to the Adjutant for assignments, who is directed under the R & R to assign members to the Wings.
7. CALLS:
   30 September — Departure
   SICK CALL 0900 DAILY
   Information, Warning and Service calls will be posted on the Bulletin Board.
8. The following details are announced:
   (a) September 30
   Officer of the Day Lt. Leo Madden
   Sgt. William F. DiPesa
   Sgt. Edward D'Abre
   October 1
   Officer of the Day Lt. Frank Pasquale
   Leo Regazzini
   Sgt. Tom Dooley
   October 2
   Officer of the Day Lt. Frank Cosgrove*
   October 3
   Officer of the Day Lt. James Hunter*
   October 4
   Officer of the Day Lt. Leo Graham
   Lt. Nicholas T. Elias
   Lt. James E. Clair
   October 5
   Officer of the Day Lt. C. Davis Baker*
   October 6
   Officer of the Day Lt. George Page*
   October 7
   Officer of the Day Lt. Charles Noone*
   October 8
   Officer of the Day Lt. Edward Keelan*

*Will appoint their own Officer of the Guard, Sgt. of the Guard.

Note: Members will report in uniform for parade to Unknown Soldier Tomb 0900 in front of Hotel (Leme Palace).
   (b) Further details for the Guard will be announced daily and will be posted on bulletin board at Headquarters.
   (c) These officers will report to the Commanding Officer for assignment and relief at 1000 hours on the day of their tour of duty.
   (d) Major General Reginald A. Maurer is appointed Aide-de-Camp to Hon. Henry Scagnoli.

9. MEDICAL DEPARTMENT: The surgeon is charged with the procurement of the proper supplies. He will detail his assistants so that one M. O. will be on duty at all times.

10. GENERAL INFORMATION: The following general rules and information are published for the benefit of all concerned —
   (a) Members will at all times do their utmost to observe the regulations regarding MILITARY DISCIPLINE AND COURTESY, and by giving proper attention to MILITARY APPEARANCE reflect credit on the Company. Uniforms will be properly worn at all times when uniform dress is prescribed.
   (b) Past sergeants will substitute the disk for chevrons of their former rank.
   (c) Parade: — All members under sixty will parade in uniform. Members not in uniform and over the age prescribed by the Rules and Regulations will NOT parade.
   (d) Banquet: — Full Dress, Special Full Dress, Service. Members without uniforms will wear dinner jackets.
   (e) Baggage will be accepted at the Armory, Faneuil Hall, on Wednesday, 29 September from 1300 hours to 2000 hours and Thursday, 30 September from 0900 to 1200. Forty-four pounds is the limit.
   (f) Article II, Section 10, Rules and Regulations, is called to the attention of the members: — "NO member shall charge any account against the Company at any hotel at which the Company may be quartered.

Official:
EDWARD J. KANE
Brig. Gen. (Ret.)
Adjutant

By order of
JOHN J. RILEY, JR.
Captain, A. H. A. Co.
Commanding

HEADQUARTERS
ANCIENT AND HONORABLE ARTILLERY COMPANY
OF MASSACHUSETTS

Armory, Faneuil Hall Boston, Massachusetts
15 May 1966

General Orders No. 3 and Parade Memorandum

1. In accordance with Article VIII of the Rules and Regulations of the Ancient and Honorable Artillery Company of Massachusetts the 328th Anniversary Field Day will be observed on Monday, 6 June 1966.

2. The Company will parade from the Armory Faneuil Hall to the State House and escort His Excellency the Governor of the Commonwealth of Massachusetts to the Historic St. Paul's Cathedral for memorial services. Following the Church services the Company will parade to the Boston Common for the annual Drum Head Election of Officers and Sergeants. Upon the conclusion of the ceremonies on the Common the Company will parade to Copley Square for dismissal. The annual Banquet will be held at the Sheraton-Plaza Hotel.

3. The Company will report to the Armory, Faneuil Hall at 1130 Hours, Monday, 6 June 1966.

(a) Uniform: Dress, Black Shoes, White Gloves, Belts, Service uniform may be worn by those entitled to wear the same.

(b) Calls:

(1) Officers . . . 1200 Hours . . .
Chief of Staff, Officer of the Day, Officers of the Guard, report to the Captain.
Wing Adjutants, Commander of Visiting Delegations report to the Adjutant.

(2) 1st Call . . . 1250 Hours . . .
Sergeants form their sections in the Armory.
Visiting Delegations formed and assigned their positions in Faneuil Hall by officer in command.

(3) Assembly . . 1300 Hours . . .
Chief of Staff form Honorary Staff in the Library.
Commissioned and Non-Commissioned Staffs form in the Armory, report to the Adjutant.
Infantry and Artillery Wings form in the Armory.

(4) Adjutants . . 1310 Hours . . .
Company formed in the Armory. Company will clear the Armory at 1315 hours.

(c) Order of March. Ancient and Honorable Artillery Company.
(1) Commander and Adjutant
(2) Commissioned Staff
(3) Non-Commissioned Staff
(4) Band
(5) Honorary Staff
(6) Officers Elect
(7) Officer of the Day and Officers of the Guard
(8) Infantry Wing Commander and Adjutant
(9) Infantry Wing
(10) Colors
(11) Artillery Wing Commander and Adjutant
(12) Artillery Wing
(13) Sergeants Elect . . . formed as section.

(d) Order of March Visiting Delegations
(1) Commander and Staff
(2) Massachusetts Military Academy
(3) Band
(4) Members of Centennial Legion and Visiting Delegations in order of seniority
(5) Artillery Battery

(e) Visiting Delegation will clear Faneuil Hall prior to the Company and form in line on the North side of State Street, Right resting at the junction or Merchants Row, where they await the Company.

(f) The Commissioned Staff, the Non-Commissioned Staff, the Band and the Honorary Staff will precede the Company from the Armory and form line on South Market Street, facing North, Right resting at Commercial Street.

(g) The Artillery Battery will take position on the East side on India Street head of column resting on State Street, and will follow the Visiting Delegations along the route of march until the rear element has moved on to Park Street and cleared Tremont Street at which time the battery will proceed via Tremont, Boylston and Charles Streets to the assigned position on Boston Common and prepare for the firing of the salutes.

4. Details: The following details are announced for Monday, 6 June 1966:

(a) Guard: report to Headquarters, Armory, Faneuil Hall, 1100 hours.

Officer of the Day, Major Ralph R. Bagley
Officers of the Guard, Lt. Edward J. Keelan
Lt. James J. Murphy
Lt. Frederick A. York, III

(b) Escort to His Excellency the Governor,
Major Allan R. Kingston
He will report to the Adjutant General at the State House.

(c) Escort to His Honor the Mayor,
Captain Walter G. Murphy
He will report to City Hall at 1215 hours.

(d) Commander of Visiting Delegations: Report to Headquarters, Armory, Faneuil Hall, at 1130 hours.
Lt. Gen. Otis M. Whitney, Commander
Brig. Gen. Theodore W. Gramstorff, Adjutant
Lt. Col. Elwin M. Nesmith
Col. Gustav E. Johnson
Brig. Gen. James A. Lynch
Lt. Col. Frank H. Carter, Sgt. Major

(e) Church: Report to St. Paul's Cathedral at 1300 hours.
Officer in Charge, Lt. Charles G. Sullivan
Assistant, Sgt. James P. Hanron
Detail —
Sgt. Charles F. Strong — Capt. William J. Trumble
Thos. H. J. Kelly — Major Edward L. Simmons

(f) Comon: Report to Marquee, Boston Common 1300 hours.
Officer in Charge, Capt. John H. Devine
Assistant, William E. Marchant
Detail —
Sgt. William Beserosky — Lt. Albert Silva
Sgt. Richard P. Sullivan — Capt. Hazen Keith

(g) The Quartermaster, assisted by the Quartermaster Sergeant, will arrange for the procuring and arrangements of chairs, the roping-off of the Parade Ground and the transportation of ballots.

(h) Reveille at 0745 hours 6 June 1966. Officers and Officers Elect will report to the Adjutant in lobby of Sheraton.

5. (a) Honorary Staff: Past Commanders, Honorary Members, General Officers, Distinguished Guests, and ONLY such others as the Captain may designate will parade on the Honorary Staff.

(b) Any member assigned to a detail who is unable to report

for duty will notify the Adjutant without delay so that the vacancy may be filled.

(c) Members not regularly assigned to sections will report to the Adjutant for assignment. Only Members of the Company will Parade in sections.

(d) In accordance with custom, Officers and Officers Elect, Sergeants, and Sergeants Elect, Adjutants and Wing Adjutants are requested to assemble in front of the State House, Boston, at 1000 hours on Sunday, 5 June 1966.

(e) Luncheon will be served at the Armory at 1130 hours on Monday, 6 June 1966.

(f) Rosters. At 1200 hours, rosters will be obtained from the Personnel Sergeant Major. Sergeants will carefully list the names of members in their respective Sections. The Aide to the Captain will list the names of the Officers, Staff Officers, and Non-Commissioned Staff Officers. The Personnel Sergeant Major, under the direction of the Chief of Staff, will list the names of those on the Honorary Staff. The acting Sergeant Major of the Visiting Delegations will list the members of those Organizations.

(g) All rosters will be collected by the Personnel Sergeant Major before leaving the Armory, and turned in to the Personnel Adjutant.

(h) Banquet. Formation at 1900 hours. TheAdjutant will assemble the Distinguished Guests sitting at the Head Table.

Past Commanders will act as a Reception Committee to the Distinguished Guests sitting at the Head Table, in Reception Hall.

Wing Adjutants, the Sergeant Major, Color Sergeants, Flankers and Wing Guidons, will report to the Adjutant at 1830 hours for assignments.

The Officer of the Day and the Officers of the Guard will be charged with keeping the corridors and entrance to the Banquet Hall clear, and will direct the movement of members into the Banquet Hall at 1900 hours to avoid congestion in the corridors, in order that the Distinguished Guests may be received without confusion.

Special tables will be reserved for outgoing and incoming officers and Past Commanders. Reserved tables will be posted. Past Commanders will arrange for the safeguarding of their seats, five in number at tables reserved for them.

X GENERAL INFORMATION

Cards of Admission will be collected from members and guests — members take notice.

Attention is called to the following rule governing festivities which appears on the back of banquet tickets:

"Article II — Section 4. Only members of the Company and its invited guests shall participate in any of its parades or festivities. Any member who by gift or otherwise shall dispose of his right to participate in any of its parades or festivities shall be discharged from membership by the Standing Committee."

Members desiring private rooms will make their own arrangements with the hotel management, the Company assuming no responsibility in the matter, and under no circumstances will make any charge for rooms or service against the Company. They will give their room numbers to the Quartermaster so that check of property may be made.

The Hotel Management has been notified of this rule.

Members are requested to assist in every way the arrangement as laid in these paragraphs.

Official: By order of

EDWARD J. KANE
Brig. Gen. (Ret.)
Adjutant

JOHN J. RILEY, JR.
Captain, A & H. A. CO.
Commanding

THE COMMONWEALTH OF MASSACHUSETTS
MILITARY DIVISION
THE ADJUTANT GENERAL'S OFFICE
905 Commonwealth Avenue, Boston 02215

SPECIAL ORDERS 28 September 1965
NUMBER 202

EXTRACT

1. TC 999. Req by the Ancient and Honorable Artillery Co of Massachusetts to leave the Commonwealth of Massachusetts as indic.

Pd:	30 Sep 65 — 13 Oct 65
Pl:	Rio De Janeiro Brazil, and Buenos Aires. Argentina.
Orgn:	Ancient and Honorable Artillery Co of Massachusetts
Purpose:	Annual Field Training, Tour of Duty under arms
Auth:	Chap 33 Sec 60 GL of Mass as amd

BY COMMAND OF THE COMMANDER-IN-CHIEF:

Official:

W. J. GLEASON
Brig Gen MassARNG Ret
Asst Adjutant General

JOSEPH M. AMBROSE
Major General
The Adjutant General

Ancient and Honorable Artillery Company of Massachusetts

1638 1966

Changes in Personnel 1965-1966

CHANGES IN PERSONNEL
COMPANY YEAR 1965-1966
MEMBERSHIP

	June Day 1965	June Day 1966
Honorary Membership	3	4
Honorary Membership Ex Officio	4	4
Active Membership —		
(1) Life Membership	)	137
	724)	
(2) Regular Membership	)	572
Right of Descent Membership	50	44
Armed Forces Membership	26	23
Non-Resident Membership	35	35
Total Membership	842	819

HONORARY MEMBERSHIP

Honorary Members June Day 1965	4	
New Members Elected	0	4
Lost by Death	0	0
Total June Day 1966		4

ACTIVE MEMBERSHIP

Active Members June Day 1965	724	
New Members Admitted	37	
Transfer from Armed Forces to Active	2	
Transfer from Non-Resident to Active	2	765
Lost by: Death	17	
Honorable Discharge	19	
Disenrollment	14	
Transfer from Active to Non-Resident	6	56
Total June Day 1966		709

RIGHT OF DESCENT MEMBERSHIP

Right of Descent Members June Day 1965	50	
New Members Admitted	0	50
Lost by Death	6	6
Total June Day 1966		44

ARMED FORCES MEMBERSHIP

Armed Forces Members June Day 1965	26	
New Member Admitted	1	27
Lost by Death	2	
Transferred to Active	2	4
Total June Day 1966		23

NON-RESIDENT MEMBERSHIP

Non-Resident Members June Day 1965	33	
New Members Admitted	0	
Transfer from Active to Non-Resident	6	39
Lost by Death	2	
Transfer from Non-Resident to Active	2	4
Total June Day 1966		35

NEW MEMBERS ADMITTED
ACTIVE MEMBERSHIP

Edward F. Wallace ..... 7 September 1965
John Verdone, M.D. ..... 7 September 1965
Francis R. Spellman ..... 7 September 1965
Timothy F. Meehan ..... 27 September 1965
Ermon L. Markella ..... 27 September 1965
Carl E. Trapp ..... 14 February 1966
Robert P. Feely ..... 14 February 1966
Frederick A. Meagher ..... 14 February 1966
Haig Banian ..... 14 February 1966
John J. Donovan ..... 14 February 1966
Leroy P. Houck, M.D. ..... 4 April 1966
John T. Murray ..... 4 April 1966
Homer M. Shellenberger, Jr. ..... 4 April 1966
Frederick W. Kelley ..... 4 April 1966
Lt. Frank H. Wing (Reinstated) ..... 4 April 1966
Charles N. Collatos ..... 25 April 1966
John P. Polcari, Jr. ..... 25 April 1966
Romulus DeNicola ..... 25 April 1966
Alfred Gross ..... 16 May 1966
Joseph D. Horgan ..... 16 May 1966
Lt. H. Curtiss Dietrich ..... 16 May 1966
Peter D'Orsi ..... 16 May 1966
Capt. George Cuker ..... 16 May 1966
James H. Buskirk, M.D. ..... 16 May 1966
Martin J. Lydon ..... 16 May 1966
Paul E. Case ..... 23 May 1966

Maj. Henry F. Barry ..... 23 May 1966
Anthony V. Orlando ..... 23 May 1966
Robert U. Johnsen ..... 23 May 1966
Capt. Paul R. Tierney ..... 23 May 1966
Lt. Ralph L. Garrett, Jr. ..... 23 May 1966
Col. Lawrence A. Herman ..... 23 May 1966
Frederick J. Connors ..... 23 May 1966
Sgt. James L. Edwards ..... 23 May 1966
William F. Donovan ..... 23 May 1966
John F. Donoghue ..... 23 May 1966
Richard Duca ..... 23 May 1966

ARMED FORCES MEMBERSHIP

Lt. JG Joseph I. Mulligan ..... 7 September 1965

MEMBERS TRANSFERRED

FROM ARMED FORCES TO ACTIVE

Col. Stoddard B. E. Chase Capt. Arthur H. Damon, USN

FROM NON-RESIDENT TO ACTIVE

Raymond W. Smith ..... 12 April 1966

FROM ACTIVE TO NON-RESIDENT

Col. Elmer B. Thayer ..... 21 September 1965
Lt. Col. Francis L. Rimbach ..... 18 October 1965
John C. Parkman ..... 12 April 1966
Sgt. Harry W. Sundberg ..... 26 April 1966
Morris E. Nelson ..... 26 April 1966
Thomas G. Kenney ..... 10 May 1966

MEMBERS LOST BY DEATH

COMPANY YEAR 1965-1966

Joseph A. Lucey ..... 19 June 1965
Maj. Lester Perrine ..... 6 September 1965
Maj. Charles Merritt (RD) ..... 16 September 1965
Lt. Louis Aronson ..... 2 October 1965
Lt. Michael Graham ..... 7 October 1965
Maj. Bernard J. O'Donnell ..... 7 October 1965
Sgt. William B. Bowering ..... 13 October 1965
John Whittemore ..... 13 October 1965
Col. Raymond F. Rauscher, P.C. ..... 29 November 1965
Lt. Philip A. Sheridan ..... 4 December 1965
Capt. James S. Cox ..... 5 December 1965
Sgt. Charles M. Austin ..... 7 December 1965
Sgt. Harry Kichler (NR) ..... 26 December 1965
Sgt. Joseph F. Guinan ..... 28 December 1965
Sgt. Everett E. Bethel ..... 20 February 1966

Edward L. Scully ..... 26 February 1968
Frederick G. Baldwin ..... 14 March 1966
Sgt. Paul E. Tierney ..... 18 March 1966
Maj. Gideon T. Sawyer ..... 2 April 1966
Peter P. Tummillo (NR) ..... 24 April 1966
LCDR John F. Crehan ..... 7 May 1966
Charles B. Graves ..... 7 May 1966

NOT PREVIOUSLY REPORTED

George B. Wendell, Jr. (RD) ..... 1 July 1939
Col. George Van Orden (AF) ..... 20 January 1957
Rev. Howard Ross Nelson (RD) ..... 20 March 1965
Maj. Gen. Robert H. Mills (AF) ..... 20 March 1965
Charles Henry Faxon (AF) ..... 19 April 1962
Sydney Hill Foster (RD) ..... 6 May 1964
Paul Albert Heisig, Jr. (RD) ..... 8 May 1957

MEMBERS GRANTED HONORABLE DISCHARGES

Daniel C. Howlett (1962) ..... 1 September 1965
Brig. Gen. John S. O'Brien (1954) ..... 7 September 1965
Roy H. Engstrom (1959) ..... 7 September 1965
Maj. C. Norman Fay (1956) ..... 14 September 1965
Charles H. Wansker (1962) ..... 21 September 1965
J. Lawrence Bough (1955) ..... 12 April 1966
Lt. Col. Thomas J. Diab (1954) ..... 12 April 1966
John J. Reilly (1962) ..... 12 April 1966
Franklin N. Ritschel (1953) ..... 26 April 1966
John J. Barry (1951) ..... 26 April 1966
William F. Ford (1951) ..... 3 May 1966
Maj. John B. Hynes (1950) ..... 10 May 1966
Sgt. Wm. G. Burkhardt (1953) ..... 10 May 1966
Hon. John H. Valentine (1964) ..... 10 May 1966
Joseph L. Murphy (1950) ..... 10 May 1966
Sgt. Albert E. McPhee (1954) ..... 10 May 1966
Kenneth W. Steere (1953) ..... 10 May 1966
Lt. Col. Richard P. Sullivan (1954) ..... 10 May 1966
George A. Kentros (1959) ..... 23 May 1966

MEMBERS DISENROLLED BY THE STANDING COMMITTEE

Alfred G. Costa (1954) ..... 1 September 1965
Lt. James M. Ellis (1963) ..... 1 September 1965
William J. Moran (1958) ..... 1 September 1965
Lt. Col. Lester C. Gustin (1948) ..... 1 September 1965
Lt. John R. O'Connell (1962) ..... 1 September 1965
Louis Turco (1958) ..... 1 September 1965
Sgt. Donald S. Burns (1958) ..... 17 May 1966

Wellington M. Cramer (1949)	17 May 1966
James J. Campbell (1964)	17 May 1966
James H. Fairclough (1950)	17 May 1966
Robert M. O'Day (1958)	17 May 1966
Lt. Reed Seely (1961)	17 May 1966
Wilfred A. Smith (1954)	17 May 1966
Lt. Mark J. Wilcox (1959)	17 May 1966

MEMBERS AWARDED LONG SERVICE MEDALS

Lt. Charles S. Bishop
Sgt. Joseph N. Brackett
Sgt. Calvin W. Clayton
Cdr. James J. V. Cammisa
Lt. Ralph J. DeStefano
Sgt. Thomas J. Dooley
Sgt. Charles W. Gately
Capt. Graves D. Hewitt
Sgt. Arthur J. Hilly
John J. Hogan
Thomas H. Lyons
Maj. Daniel F. Lamphier
Lt. Leo F. Madden
Christopher C. Mitchell
Lt. Frederick L. Morrill
Maj. John F. Pepi
Sgt. George E. Peznola
Lt. George W. Page
Capt. John J. Reynolds, Jr.
Salvatore Sperduto
Carroll E. Whittemore

Ancient and Honorable Artillery Company of Massachusetts

1638 1966

Roster of Members

June Day 1966

ROSTER OF MEMBERS JUNE DAY 1966
HONORARY MEMBERS

His Royal Highness THE DUKE OF EDINBURGH
His Royal Highness THE DUKE OF WINDSOR
MAJOR JOHN A. HILL, T.D., H.A.C.
London, England
HON. CHRISTIAN A. HERTER

HONORARY MEMBERS, Ex-Officio

His Excellency, John A. Volpe, Governor and Commander-in-Chief
Maj. Gen. Thomas J. Donnelly, Jr., The Adjutant General
Maj. Gen. Richard J. Quigley, CG 26th Inf. Div., MARNG
His Honor, John F. Collins, Mayor of Boston

ACTIVE MEMBERS

NAME	DATE ENROLLED
A	
Albiani, Capt. Alfred A.	17 January 1927
Armstrong, George R.	21 April 1930
Amelotte, Lt. Napoleon R.	4 April 1932
Arcand, Lt. Col. Edgar J.	17 September 1934
Argus, Joseph V.	23 February 1942
Armstrong, Sgt. George R., Jr.	22 February 1944
Abbott, Lt. John Blair	22 February 1946
Abbott, Sgt. Sidney M.	1 April 1946
Anzoni, Lt. Col. Walter T.	18 April 1949
Adams, Sgt. Raymond C.	16 April 1951
Arbuckle, Sgt. George W.	21 April 1952
Antonelli, Sgt. Larry	4 May 1953
Alexander, Sgt. Benjamin R.	3 May 1954
Asher, WO James D.	3 May 1954
Alexander II, Albert I.	16 May 1955
Auld, Forrest F.	13 May 1957
Ahern, Everett	27 May 1957
Arthurs, Lt. Alexander T.	26 May 1958
Atamian, Nishan	26 May 1958
Allen, Maj. Frank G., Jr.	15 September 1958
Accettulo, Louis C.	21 April 1959
Abizaid, Sgt. Charles J.	11 May 1959
Allen, Lt. Max James	19 October 1959
Anzuoni, George S.	19 October 1959
Anzuoni, Lawrence A.	11 September 1961
Anderson, Hjalmar W.	7 May 1962
Adams, Capt. Herbert D.	20 May 1963

NAME	DATE ENROLLED
Avallone, Louis J., M.D.	20 April 1965
Antoni, Ernest	3 May 1965
B	
Bunker, Capt. Ichabod	20 April 1920
Boynton, Brig. Gen. Charles I.	2 April 1928
Brink, Lt. Col. John C.	31 August 1931
Bourdon, Capt. Leo E.	15 May 1933
Brady, Lt. Thomas F.	12 June 1933
Bonner, Capt. Frederick D.	15 April 1935
Bagley, Lt. Col. James E., Jr.	8 September 1936
Bergin, Capt. Joseph W.	1 June 1937
Bennett, Lt. Col. Malcolm D.	12 May 1941
Barnard, Sgt. Charles Henry	19 May 1941
Beserosky, Sgt. William	20 April 1943
Bradford, Hon. Robert F.	28 May 1945
Basile, Col. Anthony L.	16 September 1946
Brogna, Capt. Vincent R.	13 January 1947
Bayley, James C.	5 May 1947
Bigler, Sgt. William	12 September 1947
Baranowski, Lt. Albin	17 April 1950
Bagley, Capt. James E., III	8 May 1950
Badoian, Lt. V. George	22 February 1951
Blank, Sgt. Russell E.	16 April 1951
Brillante, Lt. Louis P.	12 May 1952
Bagley, Capt. Ralph R.	23 February 1953
Bortman, CPO Mark	6 April 1953
Blatt, Maj. Donald H.	4 May 1953
Boynton, Arthur E.	5 April 1954
Bifano, Gabriel A.	10 May 1954
Bishop, Lt. Charles S., M.D.	19 September 1955
Brackett, Sgt. Joseph N.	16 April 1956
Bahan, George Francis	15 April 1957
Bodell, Col. Philip T.	21 April 1958
Branch, Col. Goodman S.	21 April 1958
Baltas, Sgt. James C.	26 May 1958
Bahan, Dr. Arthur J.	15 September 1958
Bowes, Lt. Col. John T.	4 May 1959
Baker, Capt. A. Davis	11 May 1959
Bramley, Lt. George K.	11 May 1959
Browne, W. Chester	25 May 1959
Bauer, Maj. Frank J. (Chaplain)	21 September 1959
Beall, Lt. Donald Eugene	9 May 1960
Bailey, Gage	16 May 1960
Brock, Brig. Gen. Laurence M. (Chaplain)	16 May 1960
B'Smith, Maj. John D.	16 May 1960
Bel, Sgt. James V.	17 October 1960

NAME	DATE ENROLLED
Blake, Lt. Col. James A. (Ret.)	1 May 1961
Blasi, Capt. Arthur	22 May 1961
Breor, Sgt. Arthur R.	22 May 1961
Brown, James N.	22 May 1961
Beshara, Peter K., Jr.	11 June 1962
Boyle, George E.	11 June 1962
Bruno, Nicholas, Sr.	10 September 1962
Buckley, Capt. James Garfield	10 September 1962
Buttner, Lt. Frederic D.	11 February 1963
Baxter, Francis J.	11 February 1963
Barnard, Sgt. Earle R., Jr.	13 May 1963
Brady, Peter F.	10 June 1963
Brunaccini, John J.	10 February 1964
Bourdon, Maj. Leo E., Jr.	27 April 1964
Berkeley, Joseph W.	31 August 1964
Blasenak, Walter A.	14 September 1964
Black, Maj. Charles E.	20 April 1965
Bonofilio, Capt. Nicholas R.	25 May 1965
Brooks, Capt. Eugene F.	25 May 1965
Banian, Haig	14 February 1966
Buskirk, Lt. Col. James H.	16 May 1966
Barry, Maj. Henry F.	23 May 1966

C

Cote, Lt. Col. George A.	21 April 1930
Currier, Cdr. Ross H.	31 August 1931
Coyne, Maj. Gen. Vincent P.	28 September 1931
Coleman, Sgt. William R.	4 September 1934
Crowley, Sgt. Wallace E.	14 June 1937
Cocoris, John D.	19 September 1938
Coburn, Laurence A. (Reinstated)	19 October 1942
Cassese, Sgt. Anthony L.	14 June 1943
Cooke, Lt. Col. Roy F.	11 September 1944
Cooney, Harold N.	22 February 1945
Chagnon, Lt. Wilfred	22 February 1946
Chase, Col. Stoddard B. E.	22 February 1946
Crane, Capt. Albert L.	16 September 1946
Curtis, Hon. Laurence	19 May 1947
Chantler, Herbert F.	3 May 1948
Cangiano, Leon	24 May 1948
Carter, Lt. Col. Frank H.	7 September 1948
Crescio, Capt. Joseph C.	22 February 1950
Croskery, Col. William F.	17 April 1950
Ciampa, Sgt. Joseph F.	8 May 1950
Costa, Charles	8 May 1950
Carson, William	5 September 1950
Clerkin, Maj. James J.	21 April 1952

NAME	DATE ENROLLED
Cosgrove, Lt. Francis M. J.	21 April 1953
Carlson, Lt. John Ivar	21 April 1953
Carroll, William F.	21 April 1953
Curran, Ens. John P.	28 September 1953
Capuano, Capt. Andrew	20 April 1954
Carlson, Sgt. Arthur G. R., DMD	3 May 1954
Clabby, John J.	3 May 1954
Carbone, Maj. Paul A.	17 May 1954
Cutler, Lt. James Page	16 May 1955
Carew, Brig. Gen. Lawrence F.	16 May 1955
Clayton, Sgt. Calvin	19 September 1955
Cammisa, Cdr. James J. V.	16 April 1956
Cefalo, Fred R.	24 September 1956
Cain, Sgt. Fred F.	15 April 1957
Cremens, Lt. John F.	15 April 1957
Corleto, Joseph B.	13 May 1957
Cappiello, Sgt. Michael R.	16 September 1957
Casey, Frederick J.	12 May 1958
Caputo, Joseph L.	19 May 1958
Cavaretta, Lt. Alfred S.	19 May 1958
Ciampa, Anthony M.	21 April 1959
Connors, Franklin J.	4 May 1959
Cristy, Quintin, J.	11 May 1959
Carlson, Lt. Robert S.	18 May 1959
Cyr, Wilfred L.	25 May 1959
Clair, Sgt. James E.	14 September 1959
Carino, Sgt. Alfred	21 September 1959
Crowley, CPO Leslie J.	21 September 1959
Covino, Capt. John G. (M.D.)	26 September 1960
Curtis, Henry J.	3 April 1961
Culberton, Thomas A.	15 May 1961
Curley, Joseph M.	15 May 1961
Cacciatore, Philip F.	22 May 1961
Caggiano, Gabriel R.	2 April 1962
Calogero, Sgt. James	7 May 1962
Cleary, William F.	11 June 1962
Crimmins, Joseph R.	6 May 1963
Crittenden, James E.	6 May 1963
Compton, L. Cliff	13 May 1963
Casey, Lt. Frederick J.	10 June 1963
Croston, William W.	10 June 1963
Carlson, John I., Jr.	27 April 1964
Cleary, James F.	31 August 1964
Cooligan, Captain Joseph J.	14 September 1964
Cammisa, Robert	3 May 1965
Coleman, Sgt. John J. (Reinstated)	17 May 1965
Callahan, Lt. Neil R.	25 May 1965

NAME	DATE ENROLLED
Collatos, CWO Charles N.	25 April 1966
Cuker, Capt. George	16 May 1966
Case, Paul E.	23 May 1966
Connors, Frederick J.	23 May 1966

D

Devine, Capt. John H.	23 February 1925
Donnelly, Lt. Col. Edward C.	15 April 1935
Denning, Capt. James M.	24 May 1937
Duncan, Lt. Andrew	14 May 1945
Duffy, Edmond David	11 June 1945
Drummey, Col. William W. (Reinstated)	9 September 1946
de Lellis, Maj. Daniel	23 September 1946
Duffy, James J.	5 May 1947
Dwyer, Sgt. John L.	20 April 1948
DiNatali, Anthony N.	24 May 1948
Dellorfano, Fred M.	7 September 1948
Doran, Lt. John L.	18 April 1949
Douglas, Sgt. Robert F.	23 May 1949
DiGregorio, Sgt. Alec	23 May 1949
Denfeld, Adm. Louis E.	17 April 1950
DiAngelis, John J.	15 May 1950
Denly, CPO Anthony P., Jr.	30 April 1951
Densmore, Edward A.	22 September 1952
Dailey, Sgt. Wm. E., Jr.	22 February 1954
D'Abre, Sgt. Edgar R.	20 April 1954
DiCicco, Anthony, Jr.	20 April 1954
DeStefano, Maj. Francis T.	10 May 1954
Doe, Sgt. Robert R.	10 May 1954
DeLuca, Sgt. John J.	23 May 1955
DeStefano, Lt. Ralph J.	19 September 1955
Dooley, Sgt. Thomas J.	7 May 1956
Drucas, George C. (Reinstated)	11 September 1956
DiPesa, Sgt. William F.	15 October 1956
Ducey, Sgt. Richard V.	13 May 1957
Dorn, Ens. Francis B.	20 May 1957
DeGiacomo, Louis L.	16 September 1957
Doane, Capt. Robert E.	21 April 1958
Dempsey, Walter J.	5 May 1958
DeStefano, Lt. Dominic	26 May 1958
DeStefano, Robert	26 May 1958
Dillon, Sgt. Thomas M.	26 May 1958
Doyle, John J. Jr.	21 April 1959
DeWitt, Justus O'Byrne	11 May 1959
Damiano, Sgt. Vincent F.	25 May 1959
DiCarlo, Col. Dino D.	21 September 1959
Dowd, Sgt. Thomas J.	21 September 1959

NAME	DATE ENROLLED
Droney, Hon. John J.	2 May 1960
DiCarlo, Joseph A.	1 May 1961
DiCarlo, Mario	1 May 1961
Duane, Herbert T., Jr.	15 May 1961
Dunlany, Jacques	15 May 1961
Day, Robert F.	22 May 1961
Dellorfano, Lt. Frank J.	11 September 1961
Duffy, James J., Jr.	25 September 1961
Driscoll, Lt. J. Barry	7 May 1962
DeStefano, Antonio	10 September 1962
Damon, Capt. Arthur H., USN	10 February 1964
De Marco, Cdr. Leo P.	10 February 1964
Derow, Cdr. Sidney	6 April 1964
Desmond, James J.	31 July 1964
Dow, Charles E.	8 February 1965
Diauto, Michael J.	25 May 1965
Donovan, John J.	14 February 1966
DeNicola, Romulus	25 April 1966
Dietrich, Lt. H. Curtiss	16 May 1966
D'Orsi, Peter	16 May 1966
Donoghue, John F.	23 May 1966
Donovan, William F.	23 May 1966
Duca, Richard	23 May 1966

E

Evans, Cdr. Ralph P.	14 May 1928
Edgren, Sgt. J. Urban	14 September 1942
Elias, Lt. Nicholas T.	21 April 1958
Edwards, Joseph B.	17 April 1961
Eschenheimer, Lt. Paul A.	10 September 1962
Emens, Capt. Robert F.	24 September 1962
Everett, Clyde (Reinstated)	20 May 1963
Emerson, Fred C.	31 August 1964
Edwards, Sgt. James L.	23 May 1966

F

Fridolin, Sgt. Rangnar	20 April 1943
Fitzsimmons, Capt. Robert D.	22 May 1944
Fogg, Sgt. Fred W.	22 February 1946
Fleming, Sgt. Joseph F.	9 September 1946
Flagg, Col. Stanley E.	17 May 1948
Frary, Sgt. Robert E.	22 September 1952
Farrell, Sgt. Francis A.	20 April 1954
Faulkner, Sgt. Burton F.	10 May 1954
Farrell, Capt. Philip V.	10 May 1954
Fleming, Lt. George J.	1 April 1957
Fudge, Sgt. George E.	7 April 1958

NAME	DATE ENROLLED
Folan, Thomas P.	19 May 1958
Ferrino, Dr. Peter J.	22 September 1958
Falcione, Sgt. Guy D.	6 April 1959
Flynn, Arthur	21 April 1959
Fitzgerald, James	26 September 1960
Farley, Stephen H.	25 September 1961
Flaherty, CPO Edward A.	10 September 1962
Ferrarini, Lt. Robert A.	10 June 1963
Friedricks, Theodore	3 May 1965
Flood, Charles T.	25 May 1965
Fulton, Keith	25 May 1965
Feely, Robert P.	14 February 1966

G

Gilbride, Lt. Col. Leslie J.	8 September 1931
Gulesian, Lt. Paul J.	10 August 1936
Garrett, Lt. Ralph L.	14 September 1942
Gazzola, Sgt. Joseph G.	17 May 1943
Griffin, Lt. Col. Gerald J.	14 May 1945
Goodfellow, Sgt. Edward J.	31 May 1949
Glynn, Lt. Cdr. Theodore A., Jr.	12 May 1952
Griffin, Gerald F. (Reinstated)	6 April 1953
Guarino, John	20 April 1954
Graham, Col. Leo C.	3 May 1954
Gramstorff, Brig. Gen. Theodore W.	10 May 1954
Grande, Capt. G. Guy	10 May 1954
Gibby, Lt. Cdr. Harry E., Jr.	16 May 1955
Gately, Sgt. Charles W.	7 May 1956
Gougian, Sgt. Stephen	29 September 1958
Grimes, Lt. Cdr. Robert A. (Reinstated)	2 May 1960
Gorman, Capt. Thomas Y.	13 June 1960
Gallagher, Thomas F.	26 September 1960
Gourley, Robert L.	13 February 1961
Grimes, C.P.O. Loring, Jr.	15 May 1961
Gazzola, Joseph	2 April 1962
Gibbs, Hon. Donald L.	31 July 1964
Guisti, Vito	31 August 1964
Garcelon, Gerald C.	3 May 1965
Gross, Alfred	16 May 1966
Garrett, Lt. Ralph L., Jr.	23 May 1966

H

Hamlin, Col. Russell E.	24 May 1920
Hagerty, Capt. William J.	18 February 1924
Hawkins, Capt. Burnelle G.	8 September 1930
Hudson, Col. Eugene A.	15 April 1935
Hughes, Lt. Col. Joseph V.	15 April 1940

NAME	DATE ENROLLED
Hoffman, Sgt. Sidney, Jr.	23 February 1942
Haley, Maj. Aloysius J.	13 March 1944
Holbrow, Sgt. Willmore F.	13 March 1944
Hubley, Sgt. Frederic B.	17 September 1945
Hallett, Capt. James	15 October 1945
Harrison, Maj. Gen. William H., Jr.	3 September 1946
Hale, St. Clair E. (Reinstated)	24 May 1948
Hyde, Maj. Clarence E. (Reinstated)	12 September 1949
Hanron, Sgt. James P.	8 May 1950
Harmon, Lt. Robert B.	12 June 1950
Herbert, Sgt. Paul M.	12 June 1950
Hardy, Sgt. J. Robert	26 May 1952
Hammond, George D.	20 October 1952
Hendrick, Lt. John J.	4 May 1953
Hopkins, Lt. Allen J.	20 April 1954
Hajian, Peter	20 April 1954
Hutchins, John A.	3 May 1954
Homsey, Anton E.	10 May 1954
Hewitt, Capt. Graves Desha	19 September 1955
Hilly, Sgt. Arthur J.	28 May 1956
Hogan, John J.	28 May 1956
Homsey, Cpl. Anton E., Jr.	27 May 1957
Hunter, Major James H.	11 May 1959
Hourigan, Lt. Cdr. J. Lester	25 September 1961
Hegarty, Maj. Joseph P.	7 May 1962
Hookway, Harold H. (Reinstated)	11 June 1962
Hoag, Capt. Wilton M.	10 September 1962
Harrington, Lt. Albert F.	16 September 1963
Hahn, Capt. Robert C.	5 April 1965
Haggerty, Bernard P.	25 May 1965
Healey, Martin J.	2 May 1965
Houck, Dr. Leroy P.	4 April 1966
Horgan, Joseph D.	16 May 1966
Herman, Col. Lawrence A.	23 May 1966

J

Jones, Lt. Girard N.	21 October 1935
Jillson, Martin M.	5 April 1954
Johnson, Lt. Col. George	10 May 1954
Jaskiel, Faustyn K.	27 October 1959
Johnson, Col. Gustav Ernest	1 May 1961
Johnston, Robert H.	1 April 1963
Johnson, John A.	27 April 1964
Johnsen, Lt. Robert U.	23 May 1966

K

Kane, Brig. Gen. Edward J.	20 April 1937

NAME	DATE ENROLLED
Kingston, Maj. Allan Roy	18 April 1938
Keith, Capt. Hazen G.	21 September 1942
Kunath, Otto K.	6 May 1946
Karchenes, William	20 May 1946
Kirk, Lt. Harold G.	7 April 1947
Keelan, Lt. Edward J.	17 April 1950
Kreas, Lt. Joseph F.	9 June 1952
Kalliavas, Harry	8 June 1953
Kearsley, Lt. Col. Carl	8 September 1953
King, Brig. Gen. Francis Henry	19 October 1953
Keohane, John J.	3 May 1954
Kolligian, Koren	10 May 1954
Kennedy, Sgt. John B.	10 May 1954
King, Sgt. Martin E.	10 September 1956
Koughan, Major William P.	4 May 1959
King, Arthur E.	25 May 1959
Koniares, John H.	19 October 1959
Kendall, Sgt. Lawrence S.	17 April 1961
Kelly, Thomas J. H. (Reinstated)	18 September 1961
Kennedy, James T.	6 May 1963
Kavoogian, Capt. Harry, Jr.	14 September 1964
Kelley, Frederick W.	4 April 1966

L

Lawlor, Lt. Frank A.	2 April 1934
Lombard, Willard P.	2 April 1934
Leggee, Maj. Harvey B.	11 May 1936
Lombard, Nathan C. (Reinstated)	22 February 1943
Lynch, Col. James A.	5 May 1947
Langan, Lt. James M.	7 September 1948
Lamphier, Cdr. James A.	19 May 1952
Lamphier, Lt. Col. Richard Andrew	21 April 1953
Lodge, Hon. Henry Cabot, Jr.	20 April 1954
Loughman, Sgt. Joseph S.	3 May 1954
Lynch, Maj. James A., Jr.	16 May 1955
Lyons, Thomas H.	16 April 1956
Lamphier, Maj. Daniel F.	16 April 1956
Lane, Lt. Col. John F.	4 September 1956
Lambros, Charles	12 May 1958
Lowell, Lt. Col. James Russell	28 September 1959
Lee, Sgt. Robert L.	9 May 1960
Legere, Sgt. Thomas J.	1 May 1961
Lawlor, Lt. Joseph T.	11 June 1962
Lovell, William F.	11 February 1963
Lannan, Lt (jg) Joseph G., Jr.	1 April 1963
LaRusso, Anthony	8 February 1965
Losordo, Anthony	25 May 1965
Lydon, Martin J.	16 May 1966

NAME	DATE ENROLLED

M

Maier, Col. Otto H.	2 May 1927
Maier, Col. Frederick C.	2 April 1928
McGinnis, Lt. Thomas F.	7 April 1930
Maier, Herman J.	4 May 1931
Marshall, Lt. Fred Y.	4 April 1932
Mitchell, Col. Charles W.	15 April 1935
Mutrie, Sgt. Francis P.	8 June 1936
Mitton, Robert	21 December 1936
Mitton, Edward R.	25 January 1937
McGinnis, Lt. Patrick J.	5 April 1937
Maurer, Maj. Gen. Reginald A.	13 September 1937
McCloskey, Maj. John	31 May 1938
MacGillivray, Lt. (jg) Earle P.	12 September 1938
Moye, Harold J.	13 March 1944
Mozzicato, Sgt. James S.	8 May 1944
Martin, Fred	22 February 1945
Mathewson, Stephen G.	22 February 1946
MacLeod, Col. Harold P.	9 September 1946
Malatesta, Isadore J.	7 April 1947
Marr, Col. Daniel F.	20 April 1948
Murphy, Capt. Walter G.	3 May 1948
Mullen, Maj. James G.	10 May 1948
Migell, Lt. Col. Augustus J.	24 May 1948
Milligan, Sgt. Arthur T.	2 May 1949
Marchant, CPO (T) William E.	17 April 1950
Marshall, Lt. Joseph A.	17 April 1950
Marcucella, Cdr. Frank	5 September 1950
MacLean, Sgt. Malcolm F., Jr.	5 September 1950
McDonald, Capt. Edward S.	11 September 1950
Mozzicato, Brig. Gen. Paul J.	18 September 1950
Murray, Lt. S. Russell	2 April 1951
McCusker, Sgt. Gerard M.	30 April 1951
Messier Rudolph H.	28 May 1951
Menges, Col. Joseph W.	5 May 1952
Moriarty, Sgt. Daniel M.	11 May 1953
McGrath, John J.	25 May 1953
Melanson, Lt. James W.	14 September 1953
Murphy, Sgt. Daniel L.	28 September 1953
McTernan, Peter Myles	5 April 1954
Murdoch, William A.	20 April 1954
Mitchell, Sgt. Charles W., Jr.	20 April 1954
MacDonald, Uriel O.	3 May 1954
McManus, Frederick W.	3 May 1954
Marcoux, Lt. Ernest A. (M.D.)	10 May 1954
McGuire, Martin J.	10 May 1954

NAME	DATE ENROLLED
Mullen, CPO Brian L.	10 May 1954
Morrison, Lt. John C.	10 May 1954
Madden, Lt. Leo Francis	16 April 1956
Mitchell, Christopher C.	7 May 1956
Morrill, Lt. (jg) Frederick L.	7 May 1956
Murphy, Sgt. Thomas J.	17 September 1956
Mahoney, George T.	15 April 1957
Marino, Sgt. Lou	15 April 1957
McGrail, Stephen	6 May 1957
Murphy, Lt. James J.	6 May 1957
Murray, Frank M.	13 May 1957
McGuirk, Maj. Justin V.	20 May 1957
McCormack, Hon. Edward J., Jr.	21 April 1958
Milano, Lt. Joseph A.	5 May 1958
Maloof, Major Emil G.	9 June 1958
Mullen, Paul E.	9 June 1958
Madanian, Sgt. John P.	29 September 1958
McNutt, Sgt. George William	29 September 1958
Macquarrie, Sgt. Joseph G.	21 September 1959
Mutz, Walter E.	21 September 1959
Martin, Harold W.	26 September 1960
Massucco, Melvin J.	22 May 1961
Murphy, Albert J.	12 June 1961
Mallahan, Lt. Joseph J.	11 September 1961
Morrow, John A.	18 September 1961
Miles, Lt. Frankland W. L., Jr.	18 September 1961
Marr, Daniel F., Jr.	2 April 1962
Marr, Lt. Robert L.	2 April 1962
McCarty, William F.	21 May 1962
Maginnis, Maj. Gen. John J.	11 June 1962
Marquis, George E.	11 June 1962
Morin, Lt. Col. Philip E.	6 May 1963
Marshall, Lt. David H.	10 June 1963
Montilio, Sgt. Ernest J.	3 September 1963
Murphy, John E.	28 October 1963
Mavrofrides, M/Sgt. Mark	25 May 1964
McSweeney, Maj. W. Morris	25 May 1964
Misci, Mario	25 May 1964
Makepeace, Russell	31 July 1964
MacKenzie, Francis S.	31 August 1964
Murphy, Sgt. Robert D.	14 September 1964
Martin, John B.	20 April 1965
McGoldrick, Lt. Richard D.	20 April 1965
Masiello, Frank R., Jr.	25 May 1965
Mattei, Alfred J.	25 May 1965
Markella, Ermon L.	27 September 1965
Meehan, Timothy F.	27 September 1965
Meagher, Frederick A.	14 February 1966
Murray, John T.	4 April 1966

NAME	DATE ENROLLED
N	
Norton, Sgt. Joseph E.	8 September 1931
Needham, Maj. Gen. Daniel	22 February 1932
Nolan, Lt. John S.	13 March 1944
Newman, S. Alfred	13 May 1946
Nelson, Sgt. Chester W.	3 May 1954
Nyboe, Lt. Halfdan Define	17 September 1956
Nesmith, Maj. Elwin M.	15 April 1957
Noone, Dominick C.	21 April 1958
Nolan, James F.	26 May 1958
Nelson, William L.	6 April 1964
Nelson, CPO George H.	8 February 1965
Nervi, Walter W.	20 April 1965
O	
O'Rourke, Brig. Gen. Francis J.	31 August 1931
O'Connor, Col. I. Jerome	9 September 1946
O'Connell, Lt. Col. Lenehan	3 May 1948
Oswald, Paul J.	31 May 1949
O'Leary, Col. Timothy J.	28 November 1949
O'Leary, Lt. Dennis P.	21 May 1951
Olson, Lt. George B.	7 May 1951
O'Malley, Lt. William J.	5 May 1958
O'Donnell, M/Sgt. John W.	25 May 1959
O'Donnell, Joseph M.	21 September 1959
O'Donnell, James F.	10 June 1963
O'Neill, William J.	10 February 1964
Olsen, Arnt	6 April 1964
O'Donnell, Sgt. Philip C.	14 September 1964
O'Hara, Francis J., Jr.	14 September 1964
O'Connell, Col. John H.	25 May 1965
Orlando, Anthony V.	23 May 1966
P	
Peterson, Capt. Christian	20 September 1920
Pereira, Brig. Gen. Fred E.	15 April 1929
Power, Lt. Francis J., Jr.	6 April 1936
Pullman, Capt. John M.	6 April 1936
Pappas, Hon. John C.	9 May 1938
Pote, Alfred J.	16 May 1938
Parsons, Maj. Joseph R.	22 February 1941
Poorvu, Sumner L.	27 January 1943
Perkins, Lt. John B.	9 September 1946
Publicover, Lt. Francis G.	3 May 1948
Pesce, Lt. Guy C., M.D.	1 May 1950
Pasquale, Lt. Frank	21 May 1951
Potter, Sgt. G. Glen	10 May 1954
Pirnie, Col. W. Bruce	17 May 1954

Name	Date Enrolled
Pearl, Russell P.	16 May 1955
Pepi, Maj. John F.	17 October 1955
Peznola, Sgt. George E.	7 May 1956
Page, Lt. George W.	28 May 1956
Pettengill, Lt. Gordon S.	20 May 1957
Pacella, Sgt. Michael	29 September 1958
Peters, Lt. Francis D.	11 May 1959
Porter, Brig. Gen. William R.	13 February 1961
Palmer, Lt. Col. Noble E.	3 April 1961
Pereira, Lt. Fred E., Jr.	17 April 1961
Patterson, Harry J.	20 May 1963
Pisano, John A.	10 June 1963
Patnode, Wesley P.	25 May 1964
Pray, John A.	31 July 1964
Pacella, John A.	5 April 1965
Polcari, John P., Jr.	25 April 1966

Q

Quinn, Lt. Charles L.	5 May 1958

R

Robison, Capt. Charles J.	11 June 1934
Resnick, Sarle, M.D.	13 August 1934
Reynolds, Maj. Francis A.	13 June 1938
Regan, Brig. Gen. Timothy J., Jr.	11 July 1938
Rimmele, Sgt. Robert L.	1 April 1940
Rust, Maj. Howard S.	23 February 1942
Roberts, Lt. Col. Reginald V. V.	12 May 1947
Reilly, Lt. Frank W.	16 April 1951
Riley, Lt. John J., Jr.	14 May 1951
Reid, Sgt. Frank W.	17 September 1951
Reid, Sgt. Paul A.	5 May 1952
Rogers, Sgt. Samuel H.	5 April 1954
Ryan, William E.	10 May 1954
Racioppi, Michael	23 May 1955
Reynolds, Capt. John J., Jr.	7 May 1956
Rossetti, Sgt. Louis J.	17 September 1956
Riley, Sgt. Thomas H.	6 May 1957
Riccio, William A.	5 May 1958
Regazzini, Leo	18 May 1959
Richenburg, Sgt. Philip R., Jr.	25 May 1959
Rice, Sturgis C.	16 April 1962
Ricciardi, Jack P.	1 April 1963
Rossetti, Antonio	3 September 1963
Reed, Joseph W.	5 April 1965
Ross, CWO Charles N.	5 April 1965
Reenstierna, Torsten H.	25 May 1965

Name	Date Enrolled

S

Smith, Capt. Preston W.	13 September 1920
Seiler, Lt. Irving L.	21 November 1921
Smith, Col. Mark E., Jr.	26 May 1924
Saltonstall, Hon. Leverett	31 August 1925
Salvi, Sgt. Peter	1 April 1929
Sawyer, Lt. Col. Frank	8 June 1931
Strumph, Sgt. Albert F.	11 June 1934
Spry, Col. Edward A.	3 December 1935
Swett, Lt. Col. Arthur J.	21 December 1936
Strong, Sgt. Charles F.	12 September 1938
Sheperdson, Sgt. Amos H.	19 September 1938
Stedfast, Sgt. Stanley W.	26 September 1938
Smith, Sgt. Walter M.	15 May 1939
Smith, Maj. Leonard T.	10 May 1943
Solimando, Michael	1 May 1944
Silva, Lt. Albert	22 May 1944
Sugden, Walter J.	22 February 1945
Salvi, Sgt. Arthur A.	7 May 1945
Sherman, WO (jg) David	11 June 1945
Stanley, Lt. Col. Joseph J.	16 September 1946
Shangraw, Capt. Keith A.	28 November 1949
Sarni, James	12 June 1950
Sarni, Capt. Ralph, II	30 April 1951
Sullivan, Lt. Charles G.	21 April 1952
Stafford, Lt. Cdr. Norman S.	26 May 1952
Sullivan, Thomas J.	9 September 1952
Sweeney, Sgt. Edmund B.	21 April 1953
Snow, Lt. Cdr. Paul Henry	21 September 1953
Shinney, John J.	5 April 1954
Sirois, Maj. Gen. Edward D.	3 May 1954
Straccia, Maj. Frank A.	23 May 1955
Simmons, Maj. Edward L.	23 May 1955
Sheridan, Sgt. James L.	23 May 1955
Sperduto, Salvatore	28 May 1956
Silk, CPO John P.	17 September 1956
Surabian, Zauven Robert	17 September 1956
Stasey, Sgt. Charles F.	15 April 1957
Swanson, Dale A.	10 February 1958
Sharrillo, Joseph H.	21 April 1958
Shea, Major John E.	21 April 1958
Sculos, Nicholas S.	15 September 1958
Sullivan, Richard Philip, Sr.	4 May 1959
Smith, Lt. Cdr. Horace M.	18 May 1959
Sena, Vincent W. (M.D.)	18 April 1960
Silva, Sgt. Richard Albert	18 April 1960
Scali, Lt. Nicholas V.	3 April 1961

NAME	DATE ENROLLED
Sonnabend, Stephen	22 May 1961
Sullivan, Cornelius T.	12 June 1961
Shriner, Lt. Charles M.	18 September 1961
Stevens, Malcolm G., Jr.	25 September 1961
Schirmer, Lt. William F.	12 February 1962
Shriner, William B.	12 February 1962
Siracusa, Nino	12 February 1962
Simmons, Sgt. Joseph E.	2 April 1962
Serino, Arthur B.	6 May 1963
Sullivan, Richard A.	6 May 1963
Sweet, William O.	10 June 1963
Schnetzer, David B.	23 September 1963
Stapleton, Paul L.	31 August 1964
Sweeney, Gerard S.	3 February 1965
Sidoti, Frank J., Sr.	5 April 1965
Sweeney, Robert E.	20 April 1965
Salemme, Hugo	25 May 1965
Sullivan, William F.	25 May 1965
Spellman, Francis R.	7 September 1965
Shellenberger, Homer M., Jr.	4 April 1966
Smith, Raymond W.	12 April 1966

T

Tuttle, Capt. Albert E.	6 April 1925
Turner, Sgt. Henry A.	21 April 1930
Turain, Col. George A.	11 May 1936
Trumble, Capt. William J.	17 May 1937
Trinque, Lt. Arthur J.	15 April 1946
Tucy, Lt. Col. Charles F.	9 September 1946
Thomson, James B.	22 February 1950
Trefethen, Brig. Gen. Harold P.	30 April 1951
Torlone, Sgt. Herman	21 April 1952
Timmons, Thomas M.	4 May 1953
Tunstall, Alvin Lewis Kay	17 May 1954
Tully, Bernard J.	26 September 1960
Taylor, William E.	11 September 1962
Tornabene, Serefin	6 May 1963
Tierney, John J., Jr.	25 May 1964
Turner, Lt. Col. Charles G.	25 May 1964
Tinkham, Col. Charles J.	25 May 1965
Trapp, Carl E.	14 February 1966
Tierney, Capt. Paul R.	23 May 1966

U

Unger, Capt. Norbert S.	2 April 1962

V

Volpe, Capt. Frank G.	4 April 1932

NAME	DATE ENROLLED
Verrochi, Sgt. Frank	4 May 1936
Varkas, Lt. Alexander D.	1 May 1939
Viola, Lt. Anthony F.	22 February 1946
Verrochi, Capt. Guido J.	7 April 1947
Vaitses, Theodore J.	26 September 1949
Volpe, Hon. John A.	11 May 1953
Verrochi, Sgt. William G.	6 May 1957
Virgilio, Salvatore J.	4 May 1959
Videtta, Sgt. Samuel L.	26 September 1960
Velardo, Charles F.	10 February 1964
Verdone, Dr. John P.	7 September 1965

W

Wiggin, Capt. Harry L.	27 September 1920
Walsh, Sgt. Thomas J.	16 April 1945
Wohrman, Herman J.	16 April 1945
Wilmarth, Lt. Cdr. Franklin	9 September 1946
Whitney, Maj. Gen. Otis M.	7 April 1947
Wood, Lt. Edwin	23 May 1949
Walsh, John J.	17 October 1949
Whittemore, Lt. Col. Lewis W.	1 May 1950
Wahn, Lt. George Parker	10 May 1954
Wells, Harold	10 May 1954
Whittemore, Carroll E.	10 May 1954
Will, D. Forbes	16 April 1956
Walsh, Capt. Milton Chandler	17 September 1956
Wood, George C.	9 September 1957
White, Maj. Windsor, T.	16 September 1957
Williams, Frederick P.	2 September 1958
Whittemore, Leon C.	2 September 1958
Walsh, Sgt. Joseph E.	22 September 1958
Winstead, Lt. Warren J.	4 May 1959
Whiting, Fairfield	25 May 1959
Williams, Edward F.	18 April 1960
Wilde, Franklin	9 May 1960
Walsh, Capt. Richard W.	11 September 1961
Waterhouse, Donald H.	12 February 1962
Wylie, Capt. Earl J.	11 June 1962
Walen, Ernest A.	6 May 1963
Wynot, Col. Albert S.	20 May 1963
Williamson, John K.	25 May 1964
White, Joseph F., Jr.	31 July 1964
Weir, Lt. Philip W.	25 May 1965
Wallace, Edward F.	7 September 1965
Wing, Lt. Frank (Reinstated)	4 April 1966

Y

York, Col. Frederick A., Jr.	1 May 1944

NAME	DATE ENROLLED
York, Capt. Frederick Alexander, III	17 September 1956
Yurkstas, Capt. A. Albert	2 September 1958

Z

Zartarian Brig. Gen. Sarkis M.	14 May 1945
Zaccone, Sgt. Guy	3 May 1954
Zamarro, Amerigo	26 May 1958
Zareiko, Capt. Joseph S.	3 April 1961
Zeolla, Anthony R.	11 February 1963
Zullo, Edward A.	13 May 1963
Zangrilli, A. Ernest	20 May 1963
Zeolla, George E.	25 May 1964
Zeoli, Col. Richard F.	5 April 1965

RIGHT OF DESCENT MEMBERS

Capt. George C. Parkhurst	5 January 1926
Frederick M. Hudson	5 May 1930
Herbert Robinson	8 September 1930
Albert H. Jacobs, Jr.	22 September 1930
Robert S. Olney	3 December 1935
Col. Charles Crane	11 May 1936
Everett Lincoln Harris	15 April 1940
E. J. Parker Sage	5 April 1943
Maj. Keith E. Bering	13 April 1944
J. Dean Bacon	15 May 1944
Harold L. Stuart	15 October 1945
Philip M. Blossom	5 September 1950
Edson Leone Whitney	5 September 1950
Jerome C. Bishop	2 April 1951
Charles Grant Abbott	5 May 1952
Allen Crosby Hardison	5 May 1952
Phillip VanHorn Gerdine	19 May 1952
Hugh Grant Rowell	8 September 1952
Robert Karl Peterson	20 October 1952
George H. Raub, Jr.	16 April 1956
Charles A. Goodwin-Perkins	28 May 1956
Col. Robert T. Snow	24 September 1956
Frank Sawyer Hight	10 June 1957
Dudley Field Underhill	16 September 1957
Henry Walcott Toll	1 October 1957
Gould Corolus Davis	7 April 1958
Merideth Turner Waterman	7 April 1958
Cdr. R. Wallace Teed, M.D.	6 April 1959
Cdr. Charles T. MacDonald	4 May 1959
Lt. Clifford L. Dougherty	25 May 1959
Victor D. Werner	8 September 1959

NAME	DATE ENROLLED
Lt. Russel B. Bridgham	4 April 1960
Capt. Edward Greer Omohundro	2 May 1960
Grahame T. Smallwood, Jr.	2 May 1960
Capt. Fitzhugh McMaster	13 June 1960
Karl A. Noble	12 September 1960
Jack A. Staehle	12 September 1960
James Anderson Murray V.	5 September 1961
Charles Mason Remey	10 September 1962
Lt. Francis L. Wadsworth	17 September 1962
Lt. Henry W. Sweeney	15 April 1963
Clarke G. Batchelder	23 September 1963
Lt. Claire Mendel	25 May 1964
Lt. Col. Frederick G. Kileski	25 May 1965

ARMED FORCES MEMBERS

Lt. Col. Troy A. Barker	Lt. Col. Douglas A. McKillop
Maj. Gen. Dudley S. Brown	Lt. JG Joseph I. Mulligan, Jr.
Maj. Daniel J. Canty	Maj. Eugene J. Murphy
Vice-Adm. Austin K. Doyle	Lt. Col. Carroll W. Neal
Capt. William J. Flaherty	Capt. Nicholas J. Nicholas, USN
Col. Walter C. Heinel	Lt. Victor B. Stevens, Jr.
Maj. Gen. Earl S. Hoag	CPO Arthur N. Strilbycki
Capt. John A. Hutchins, Jr.	Capt. George A. Turain, Jr.
Col. John F. Kane	Lt. Robert L. Turain
Lt. Col. Joseph M. Kelly	Cdr. Alexander S. Wadsworth
Lt. Jac LaPorte	Chief Bos'n Frederick B. Walker

Maj. Gen. William A. Worton, USMC

NON-RESIDENT MEMBERS

	Date of Status as Non-Resident	Date Enrolled in Company
Maj. Richard P. Bartholemew	16 Oct. 1961	24 Sept. 1951
Everett T. Brown	5 May 1955	15 May 1950
Lt. Herbert A. Crowley, Jr.	18 May 1964	18 May 1964
Wallace H. Danforth	25 May 1964	18 May 1959
Lt. Dennis A. Darrin	17 Sept. 1962	17 Sept. 1962
BG Sam E. Dockrell	7 Sept. 1954	7 May 1951
Sgt. Harry E. Dykeman	23 May 1955	16 April 1951
Arthur D. Dooley	12 June 1961	18 April 1960
Maj. Walter A. German	23 May 1955	19 May 1945
Lt. Charles L. Hildred	19 May 1958	22 Feb. 1946
Walter A. Hill	9 May 1947	15 April 1946
Lt. Col. Fred G. Kegler	16 April 1962	11 June 1945
Sgt. John P. Kenney	21 April 1958	6 Feb. 1945

Thomas G. Kenney	10	May	1966	10	Feb.	1964
Sgt. Martin J. Maguire, Jr.	6	April	1959	10	May	1954
Barron L. McNulty	17	Sept.	1951	17	Sept.	1951
Lt. John V. Moran	16	April	1962	11	Sept.	1950
Edward C. Muir	7	May	1955	26	Sept.	1949
Morris E. Nelson	26	April	1966	16	May	1955
Sgt. Edwin I. Ofgant	16	Sept.	1957	23	Feb.	1942
Cdr. James F. O'Neil	23	May	1955	13	March	1944
Thomas H. Orthman	18	May	1964	13	May	1957
John C. Parkman	12	April	1966	10	June	1957
Lt. Joseph C. Quinn	21	May	1956	20	April	1954
Thomas D. Rice	13	May	1963	13	May	1963
Lt. Col. Francis L. Rimbach	18	Oct.	1965	17	May	1954
Maj. Louis F. Smithers	31	March	1955	7	April	1947
Capt. George H. Strauch	21	April	1952	20	April	1937
Sgt. Harry W. Sundberg	26	April	1966	16	April	1962
Col. Elmer B. Thayer	21	Sept.	1965	15	April	1957
Capt. Jerry T. Torti	14	May	1962	11	May	1959
Capt. Edward Nason West	9	Sept.	1947	9	Sept.	1946
Maj. George Philip Whitman	23	May	1955	28	Sept.	1953
Theodore C. Wiehe	9	May	1947	15	April	1940
Leelan E. Witney	5	May	1948	25	Jan.	1937